J.H. Hopkins

We three kings of Orient are

J.H. Hopkins

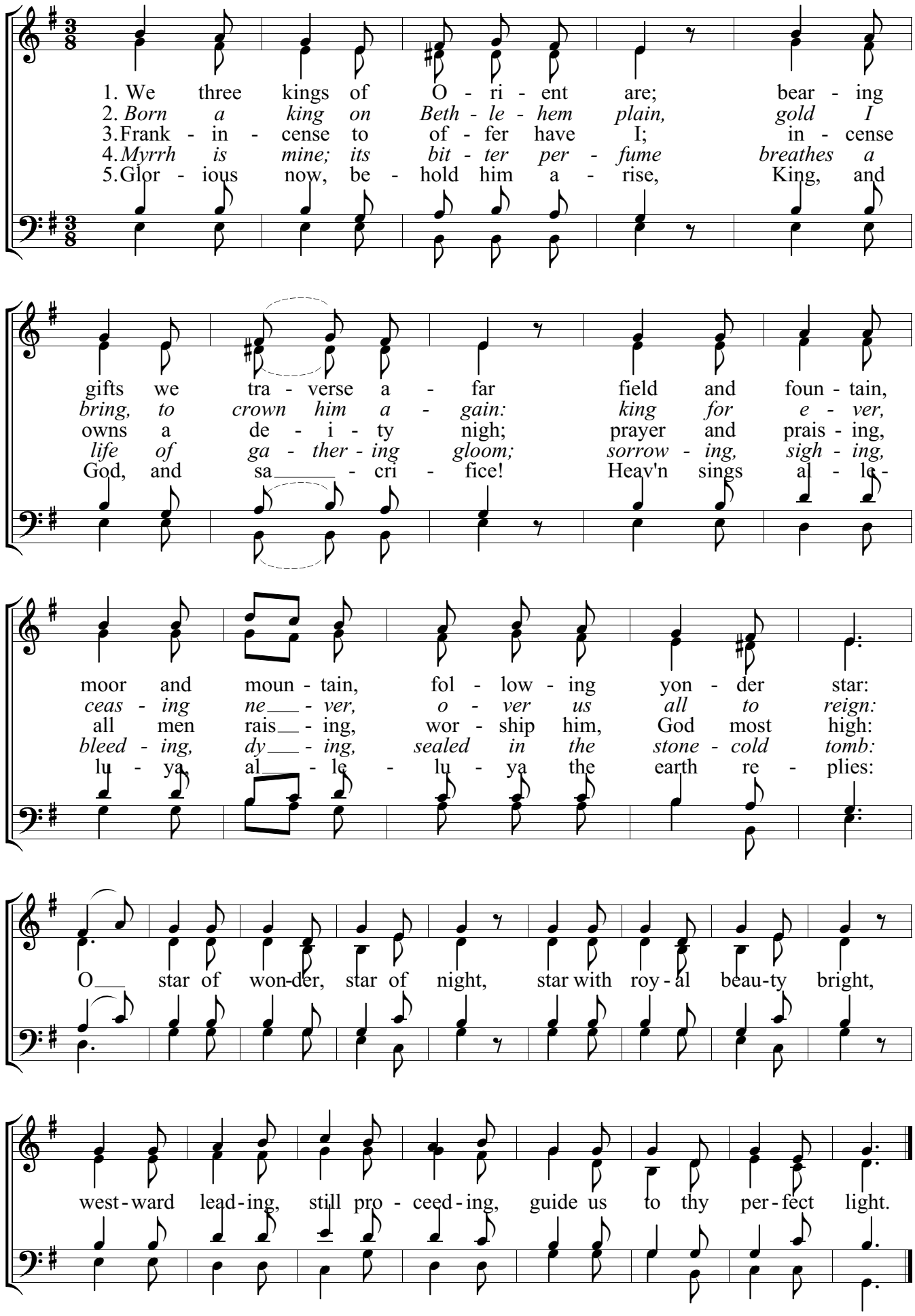

This edition ℗ Andrew Sims 2014