Come to the House of God

Beginning of Mass

Bazilio Arinda (2018)

♩ = 76

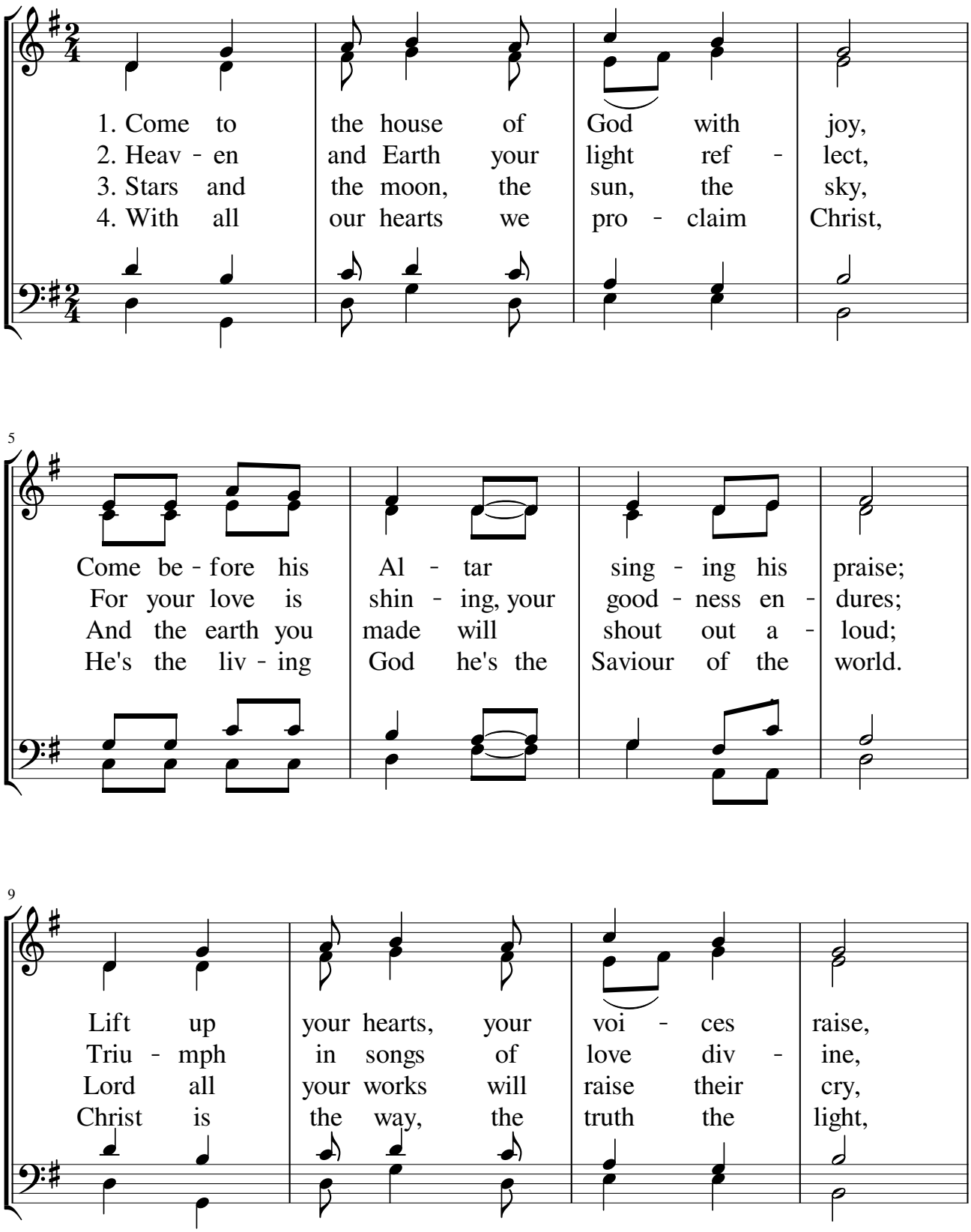

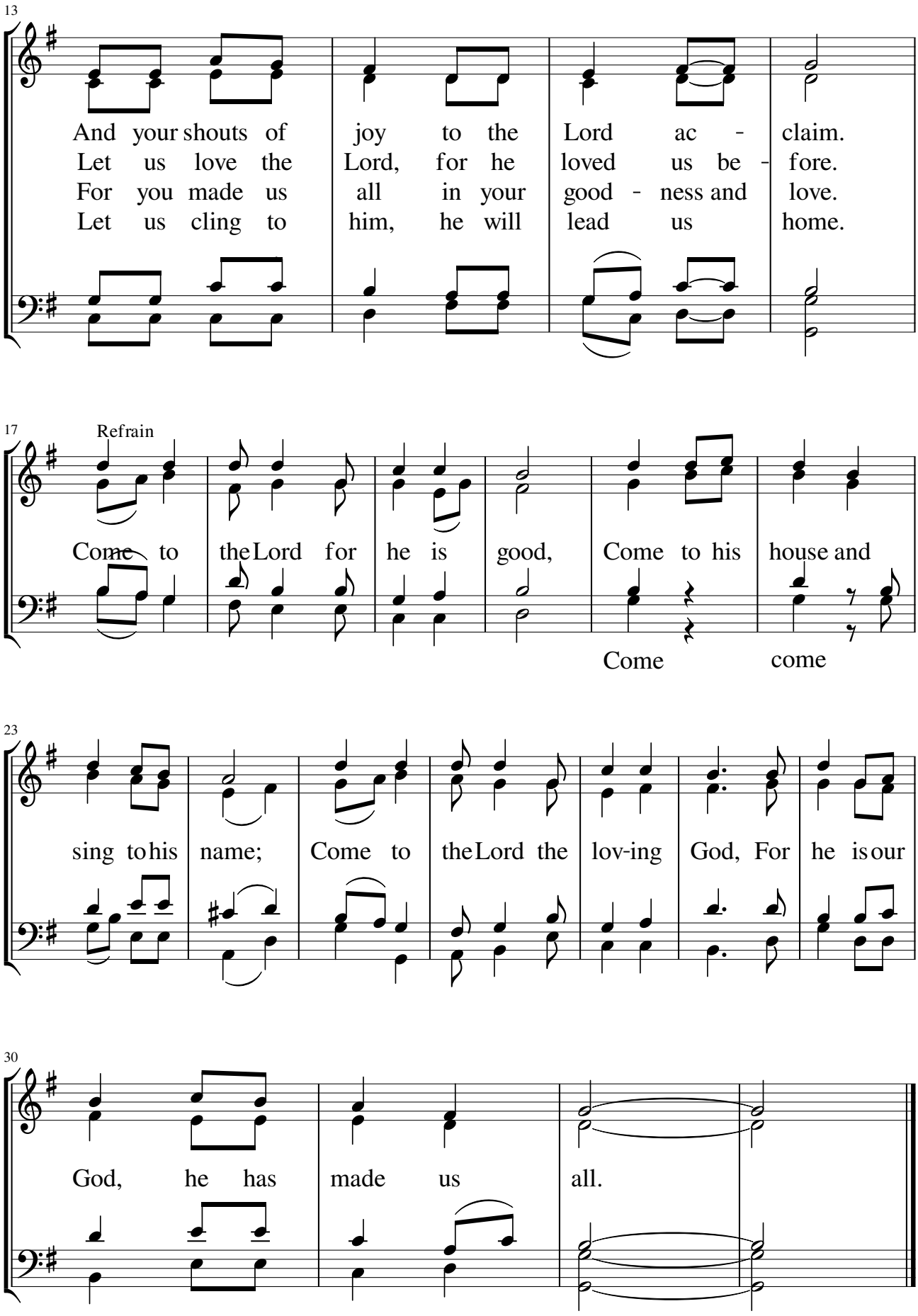
13
And your shouts of joy to the Lord ac - claim.
Let us love the Lord, for he loved us be - fore.
For you made us all in your good - ness and love.
Let us cling to him, he will lead us home.
17
Refrain
Come to the Lord for he is good, Come to his house and
Come come
23
sing to his name; Come to the Lord the lov-ing God, For he is our
30
God, he has made us all.

2