Silent Night

SATB with Organ, Piano and Bell-Like Instrument

Joseph Mohr

Franz Gruber
Arranged by Linda Chapman
and Bonnie Heidenreich

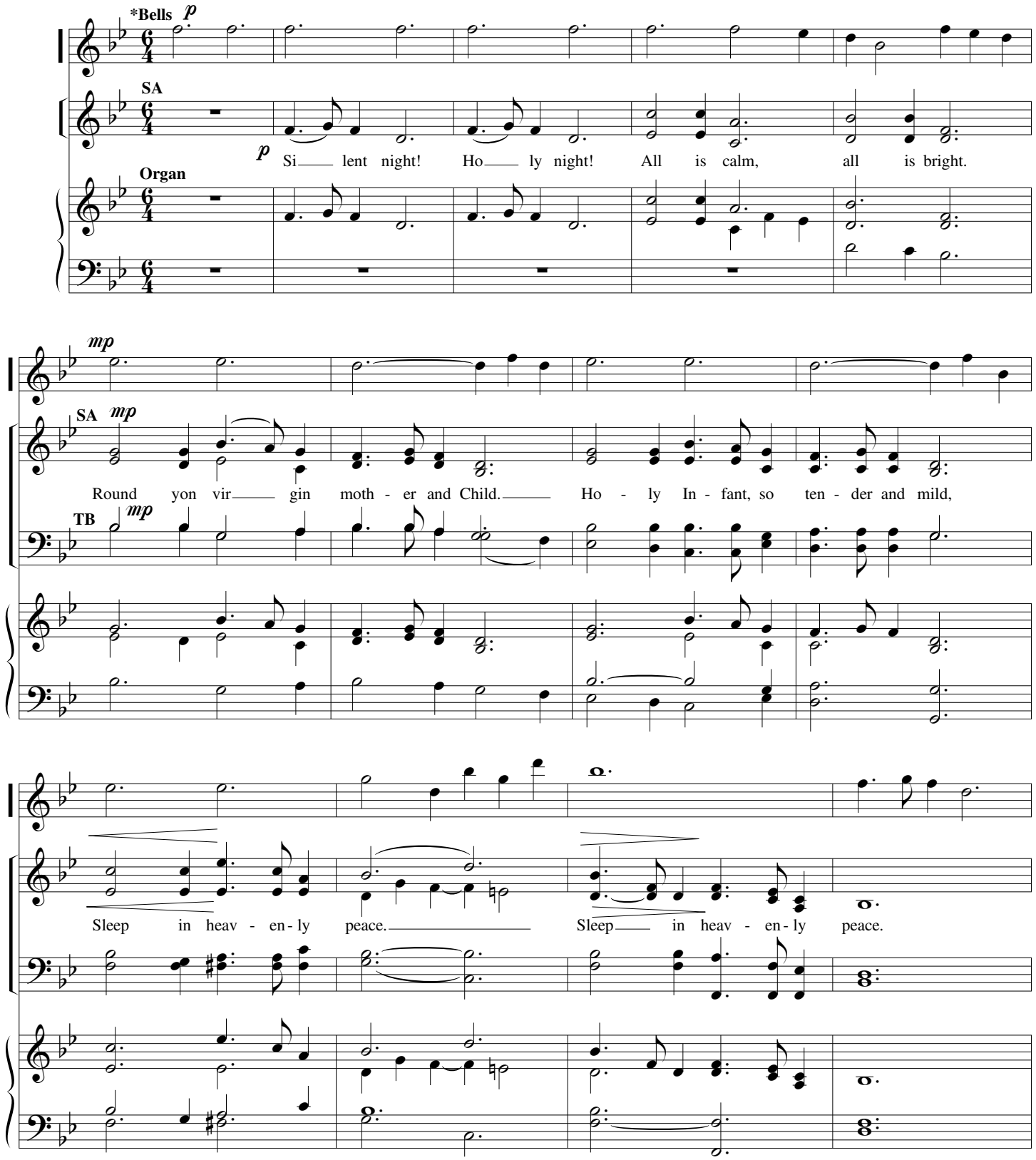

Also available in SSA

*If bells are not available, a flute, a keyboard or an organ stop may be used.

Copyright © 2003 by Chapel Music
191 N. Acacia Dr., Gilbert, AZ 85233 520-885-5447
Making copies for non-commercial use is permitted.
All Rights Reserved
This and other Chapel Music sheet music may be downloaded free at
www.chapelmusiconline.com

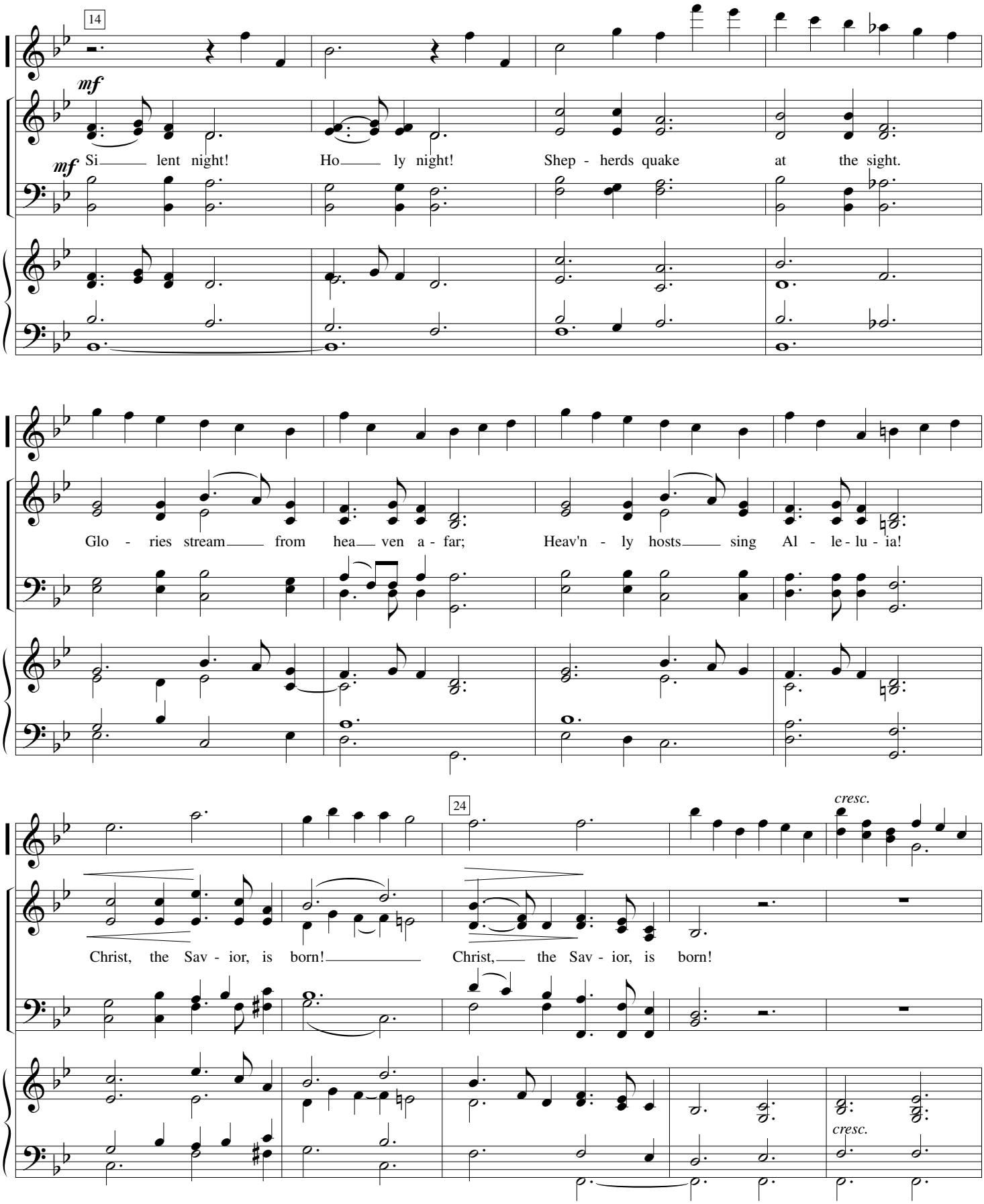
14
mf
mf
Si lent night! Ho ly night! Shep - herds quake at the sight.
Glo - ries stream from hea ven a - far; Heav'n - ly hosts sing Al - le - lu - ia!
24
cresc.
Christ, the Sav - ior, is born! Christ, the Sav - ior, is born!
cresc.

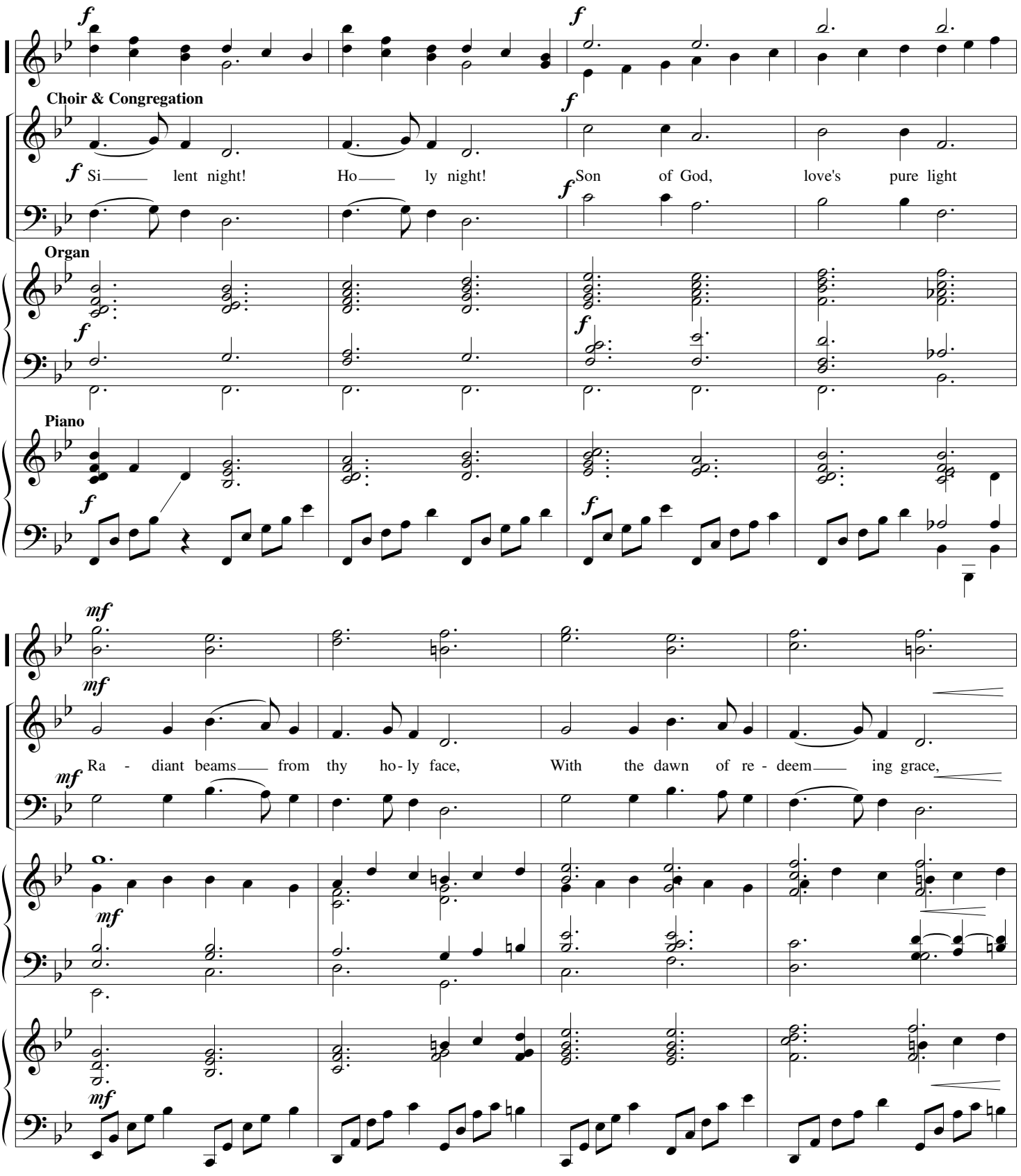

*If only piano is being used, play the bass clef from the piano accompaniment and the treble clef from the organ accompaniment from here to the end.

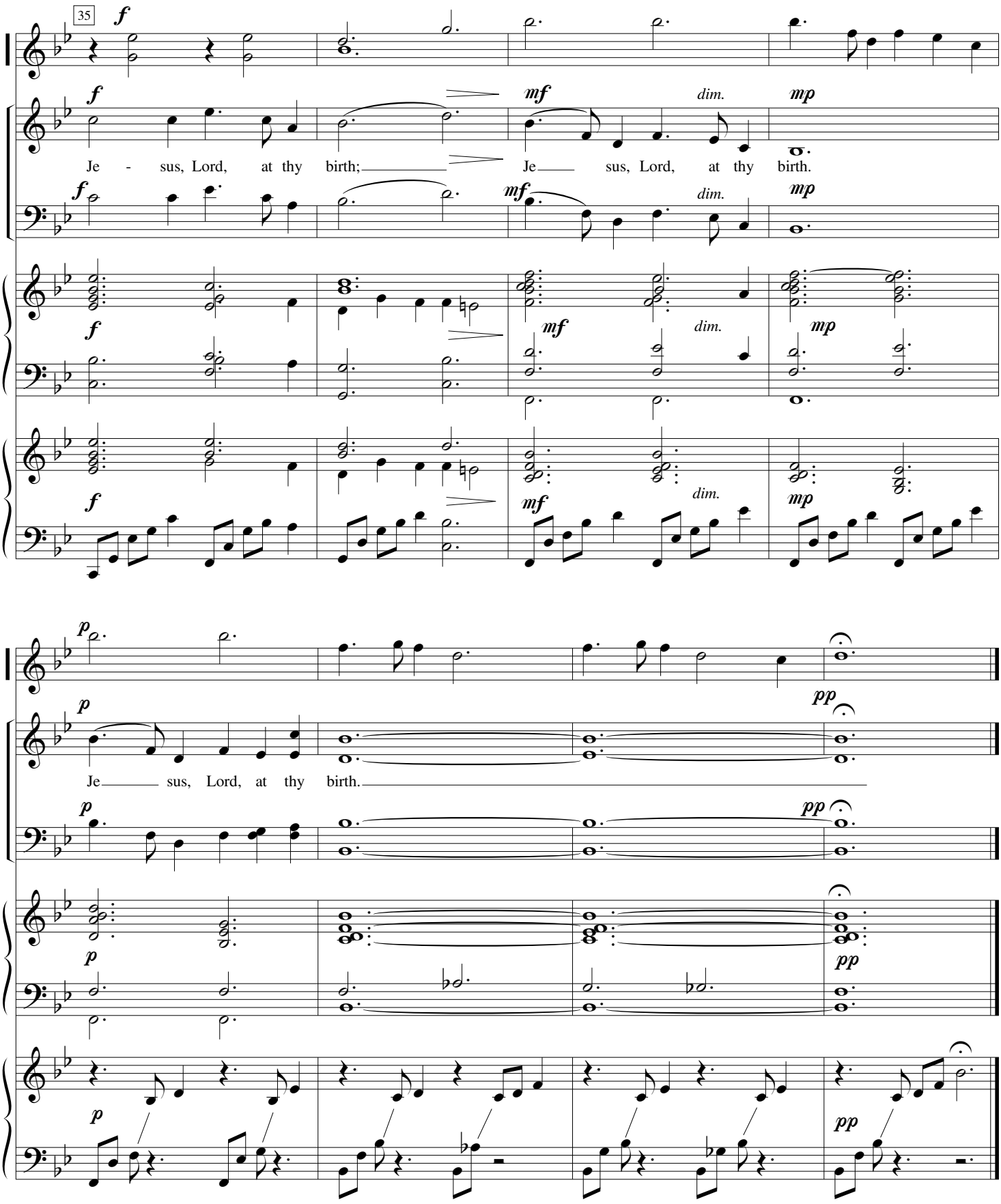
35
Je - sus, Lord, at thy birth;
Je sus, Lord, at thy birth.
Je sus, Lord, at thy birth.