Nimwije Omunju ya Mukama

Bazilio Arinda (2019)

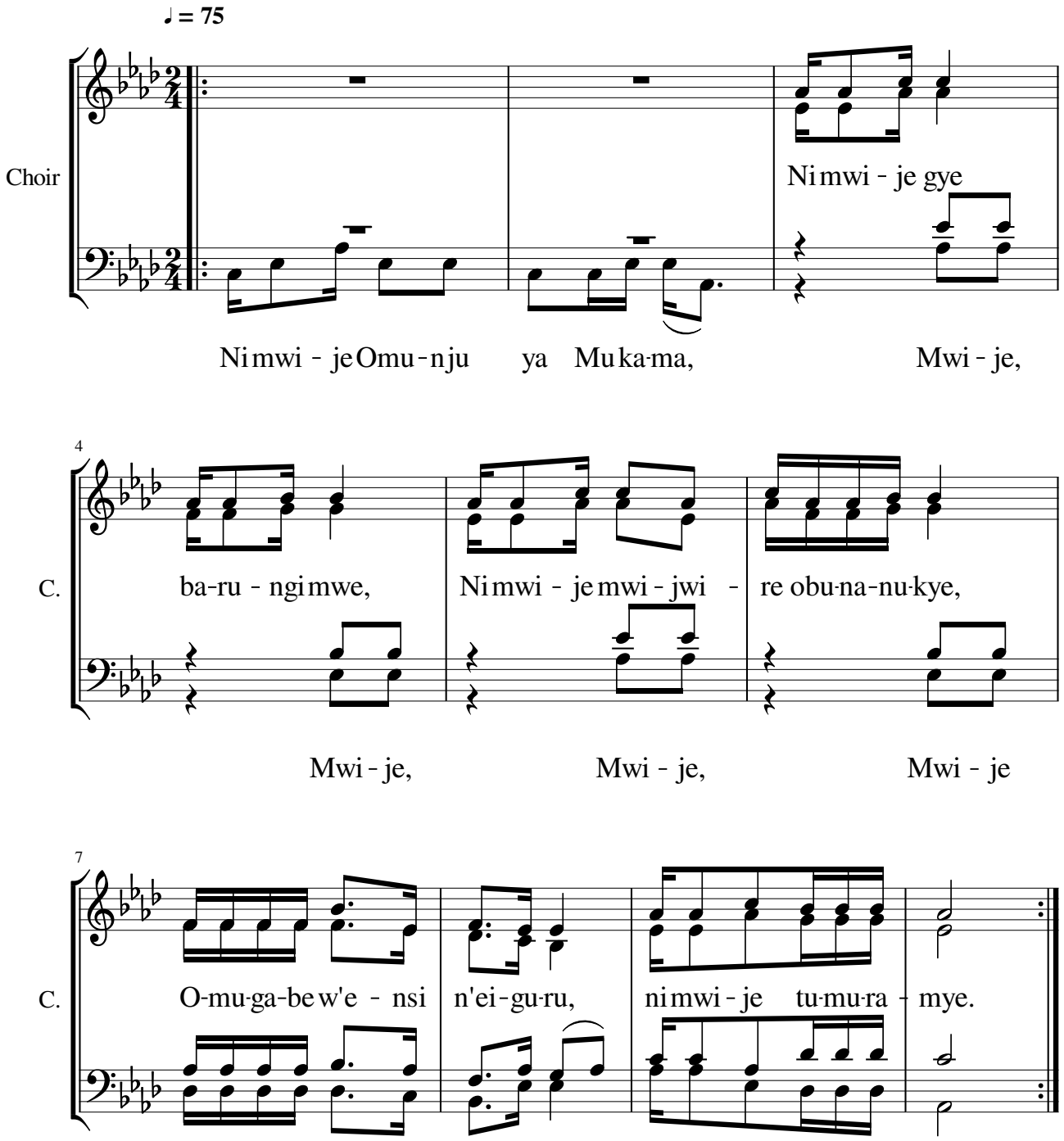

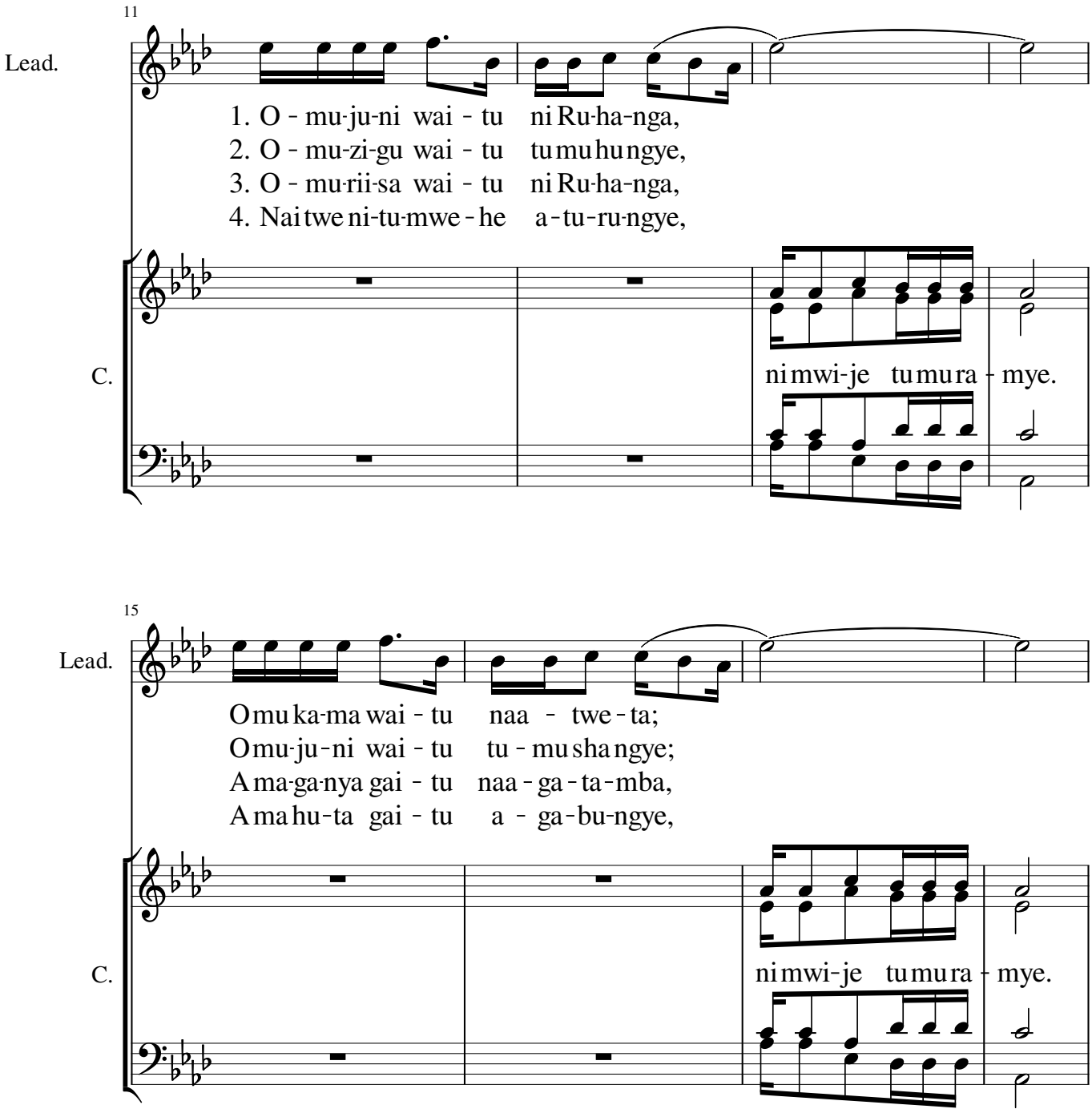
11
Lead.
1. O - mu-ju-ni wai - tu ni Ru-ha-nga,
2. O - mu-zi-gu wai - tu tu mu hu ngye,
3. O - mu-rii-sa wai - tu ni Ru-ha-nga,
4. Nai twe ni-tu-mwe - he a - tu - ru - ngye,
C.
ni mwi-je tu mu ra - mye.
15
Lead.
O mu ka-ma wai - tu naa - twe - ta;
O mu-ju - ni wai - tu tu - mu sha ngye;
A ma-ga-nya gai - tu naa - ga - ta - mba,
A ma hu-ta gai - tu a - ga - bu - ngye,
C.
ni mwi-je tu mu ra - mye.

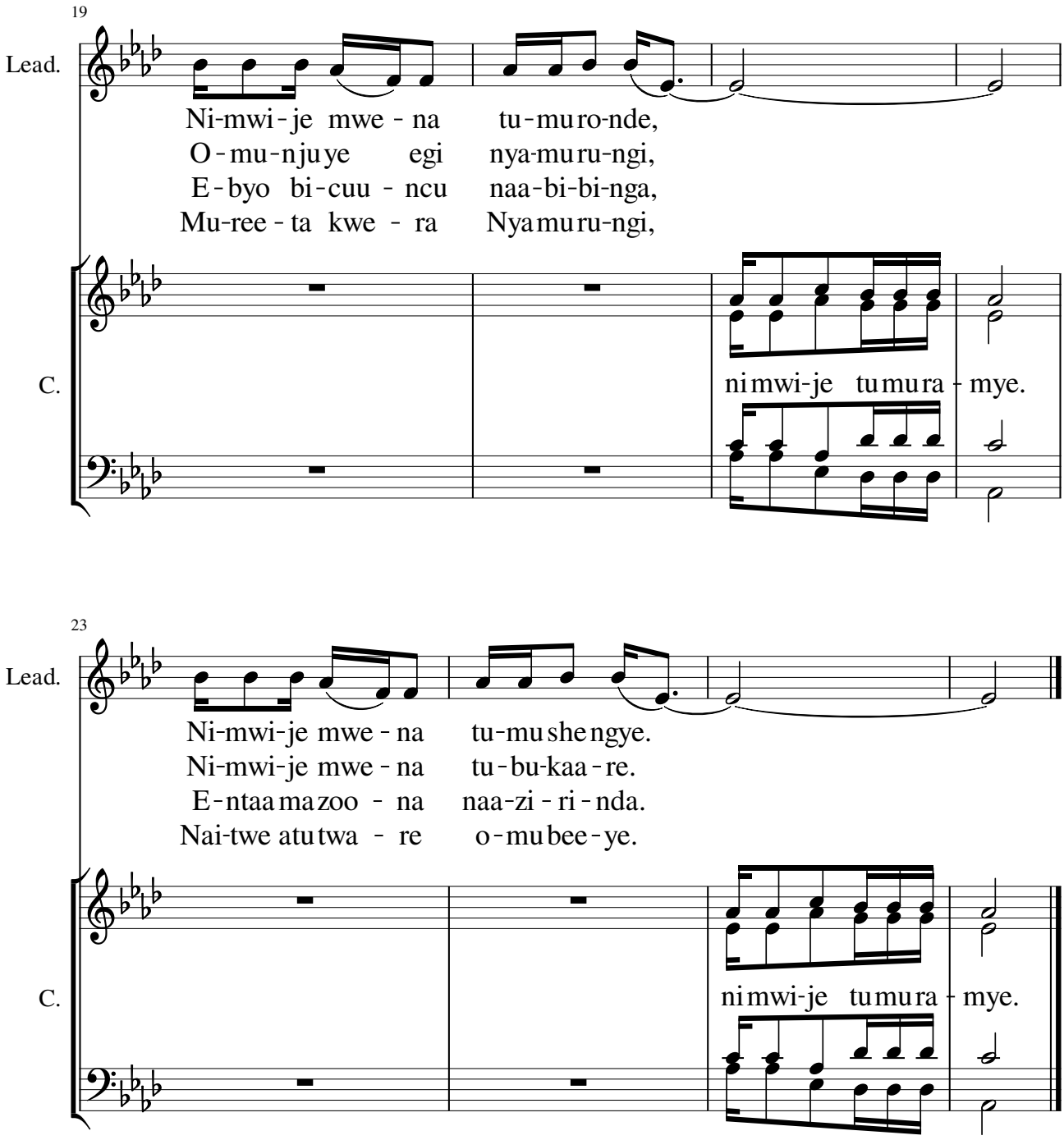
19
Lead.
Ni-mwi-je mwe-na tu-mu-ro-nde,
O-mu-nju-ye egi nya-mu-ru-ngi,
E-byo bi-cuu-ncu naa-bi-bi-nga,
Mu-ree-ta kwe-ra Nya-mu-ru-ngi,
C.
ni-mwi-je tu-mu-ra-mye.
23
Lead.
Ni-mwi-je mwe-na tu-mu-she-ngye.
Ni-mwi-je mwe-na tu-bu-kaa-re.
E-ntaa-ma-zoo-na naa-zi-ri-nda.
Nai-twe atu-twa-re o-mu-bee-ye.
C.
ni-mwi-je tu-mu-ra-mye.