WE ARE BLESSED

Beginning of Mass

Martin Turibamwe
& Bazilio Arinda (2018)

♩ = 100

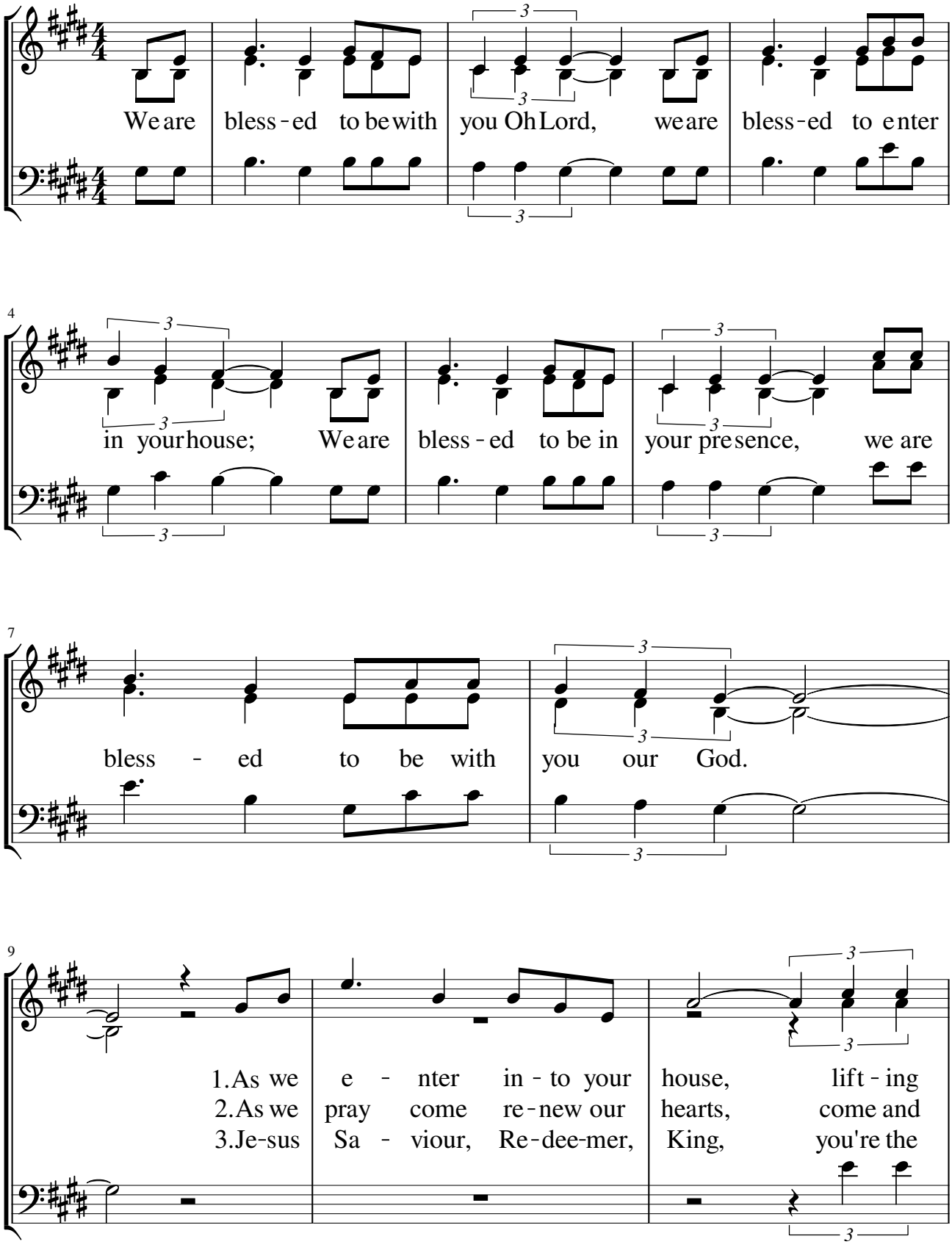

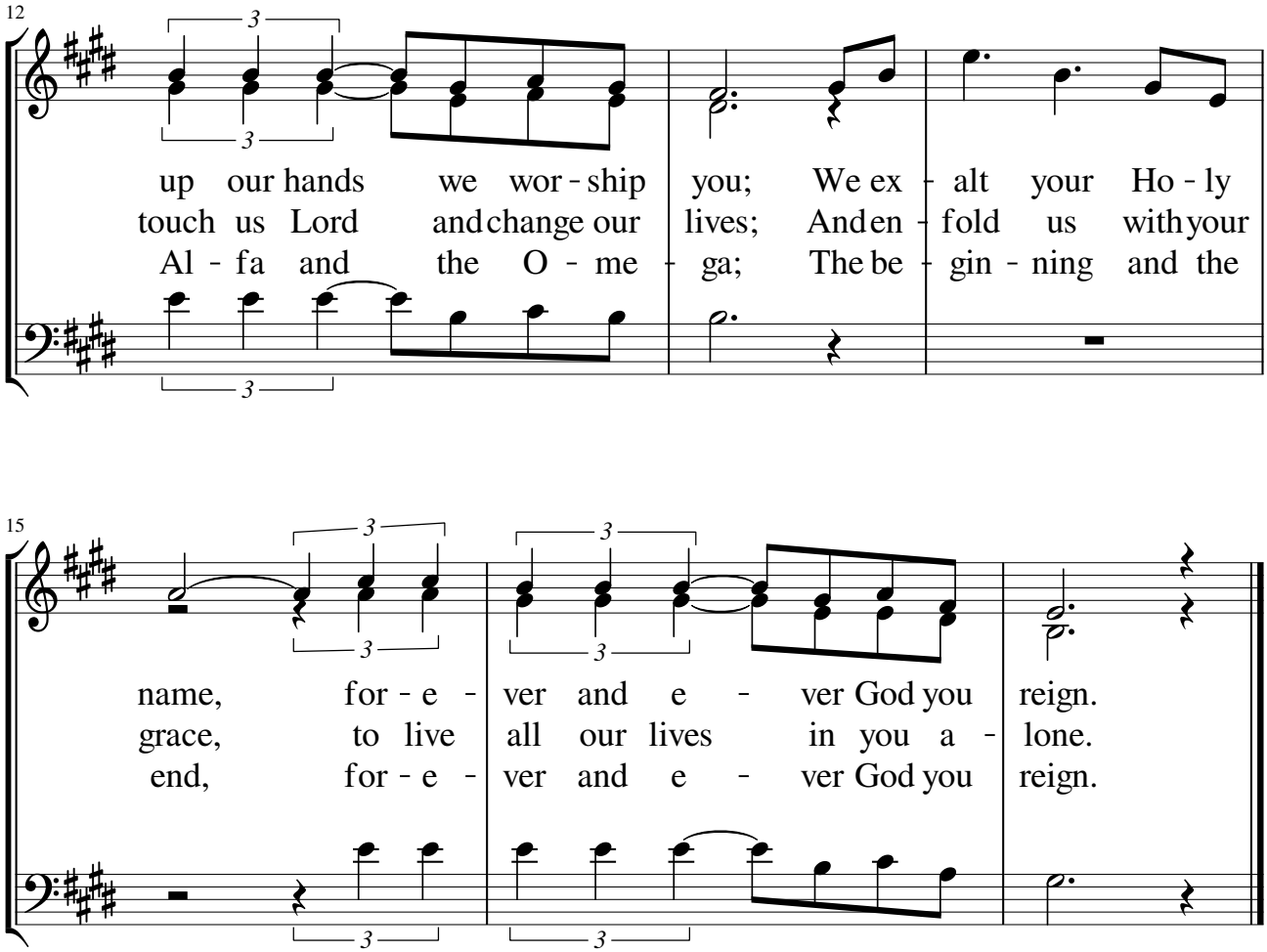
12
up our hands we wor - ship you; We ex - alt your Ho - ly
touch us Lord and change our lives; And en - fold us with your
Al - fa and the O - me - ga; The be - gin - ning and the
15
name, for - e - ver and e - ver God you reign.
grace, to live all our lives in you a - lone.
end, for - e - ver and e - ver God you reign.