Masters in This Hall

William Morris (1834–1896)

Marche pour les Matelots, by Marin Marais (1656–1728)

Arranged by Edmund Sedding (1836–1868)

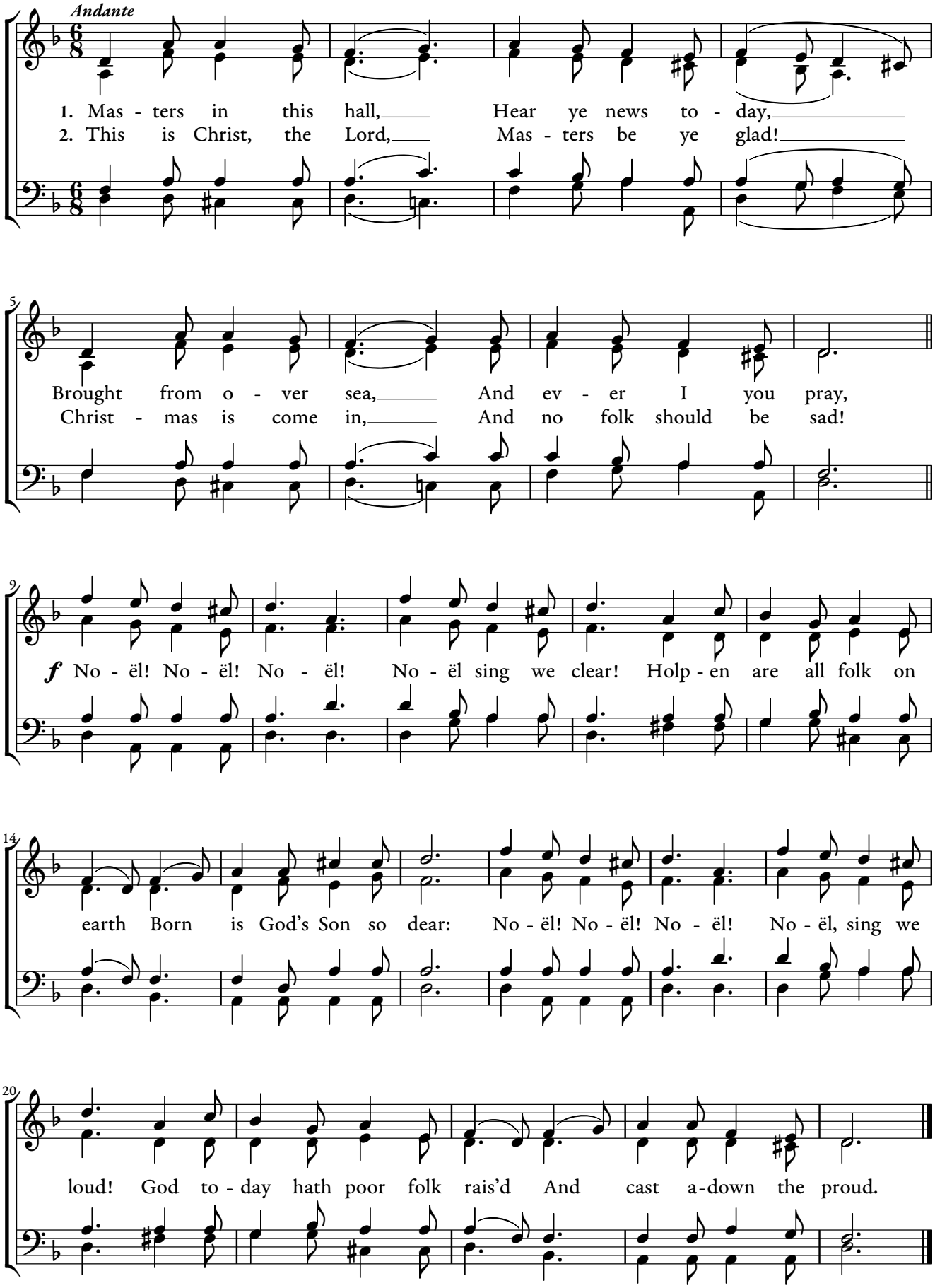

from *The Musical times and singing-class circular, Volume 52*, November 1, 1911, via *books.google.com*