Keep Your Faith in Jesus

Meditation

Bazilio Arinda (2018)

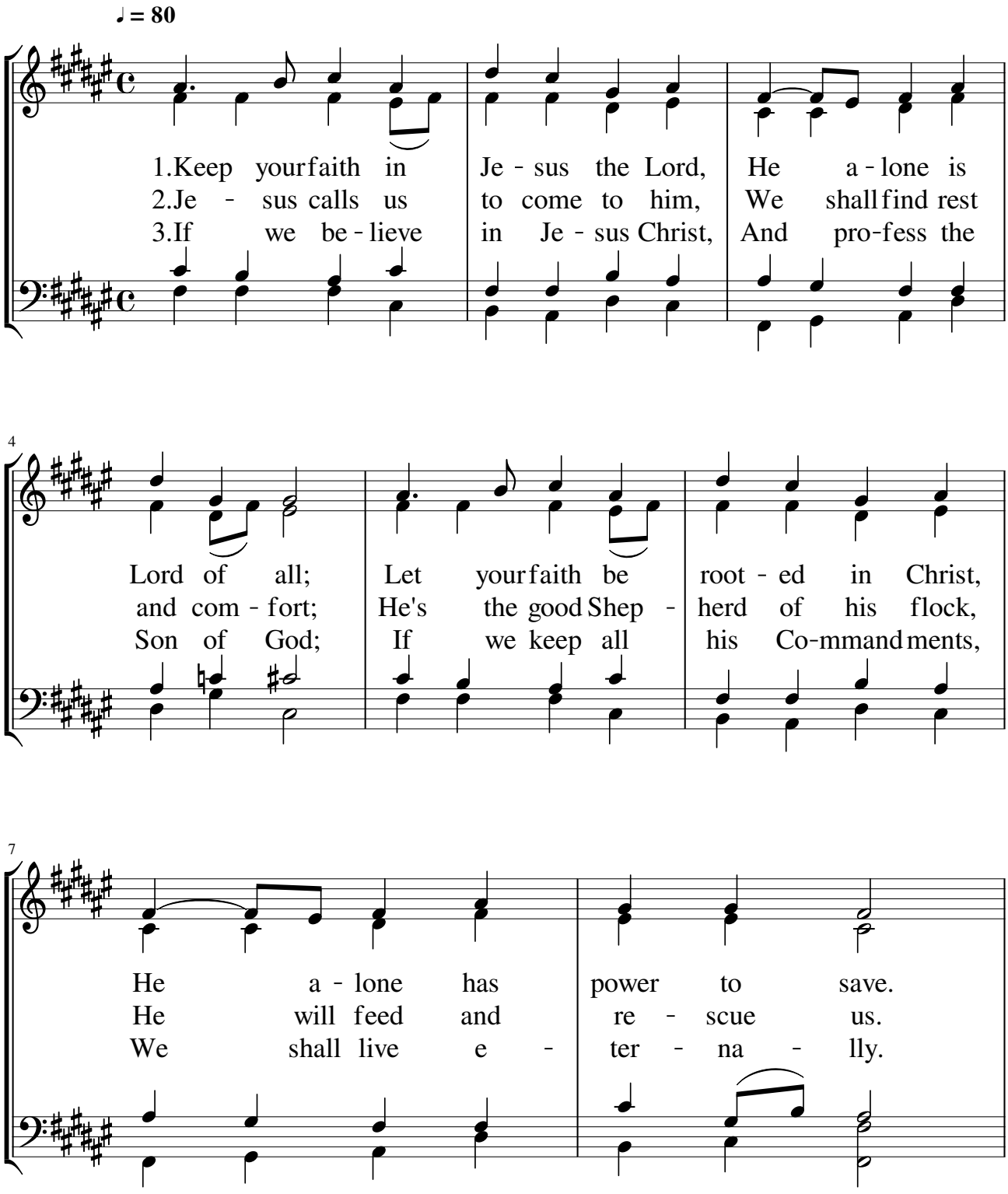

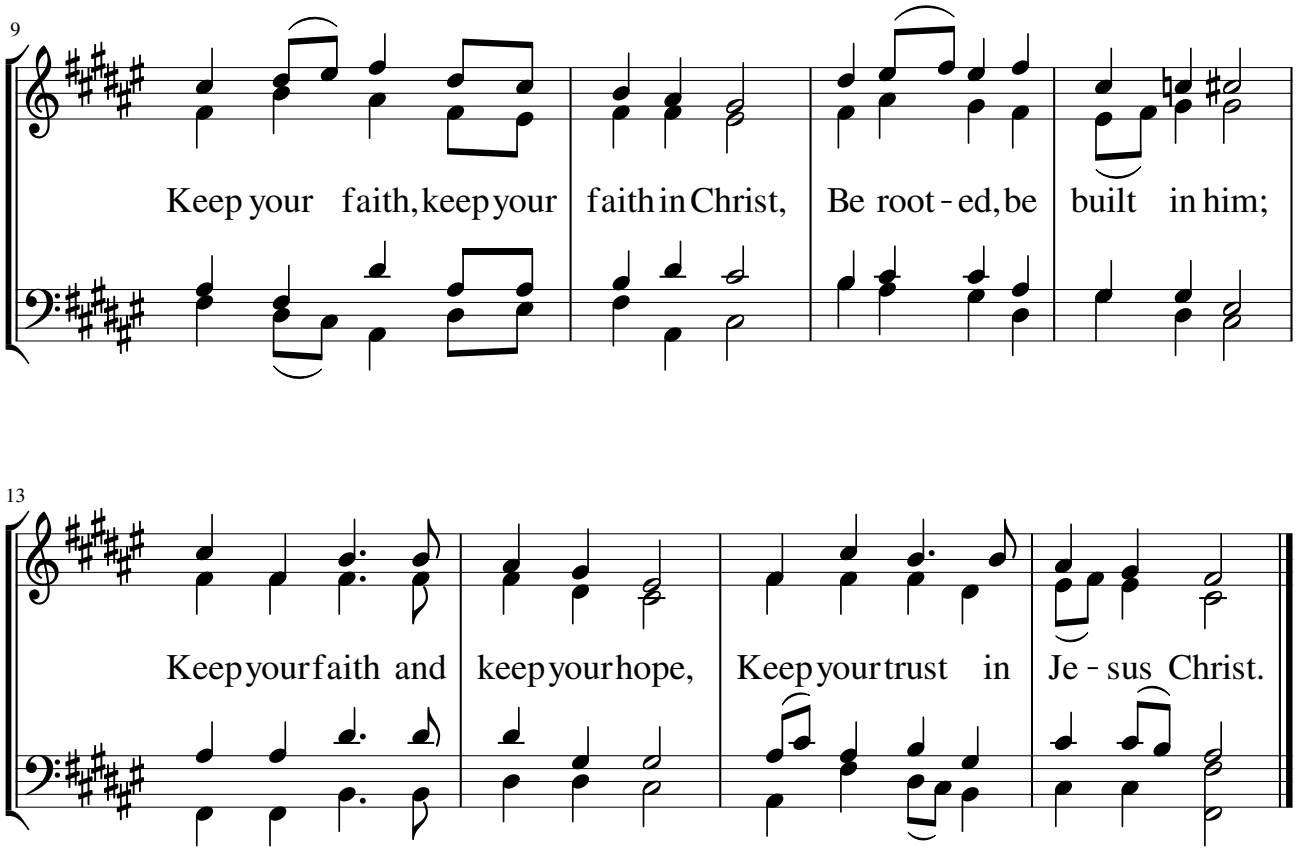
9
Keep your faith, keep your faith in Christ, Be root - ed, be built in him;
13
Keep your faith and keep your hope, Keep your trust in Je - sus Christ.