MAR ADA

Fr. Thaddhaeus Opio

Lively

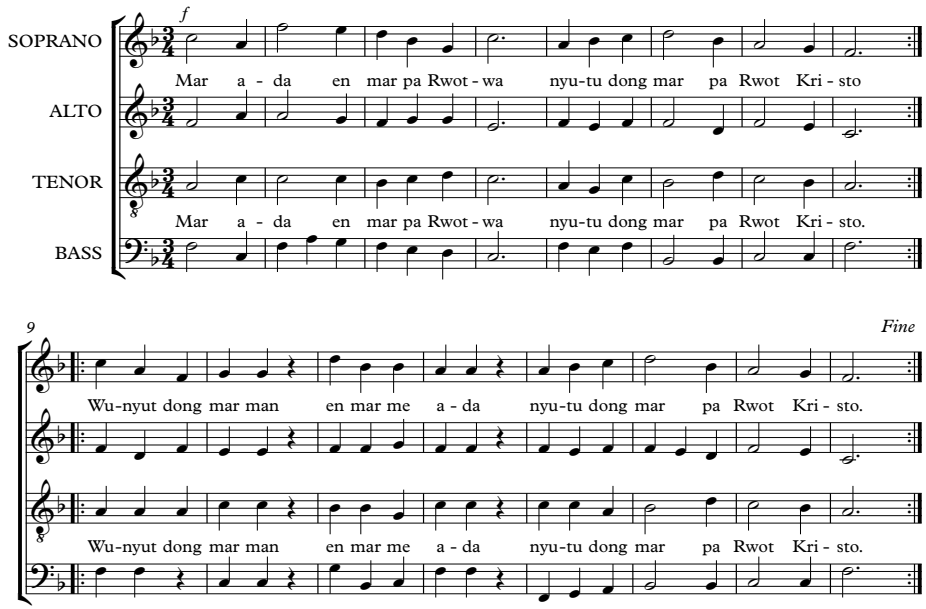

WUMOTE WUNU

Fr. Thaddhaeus Opio

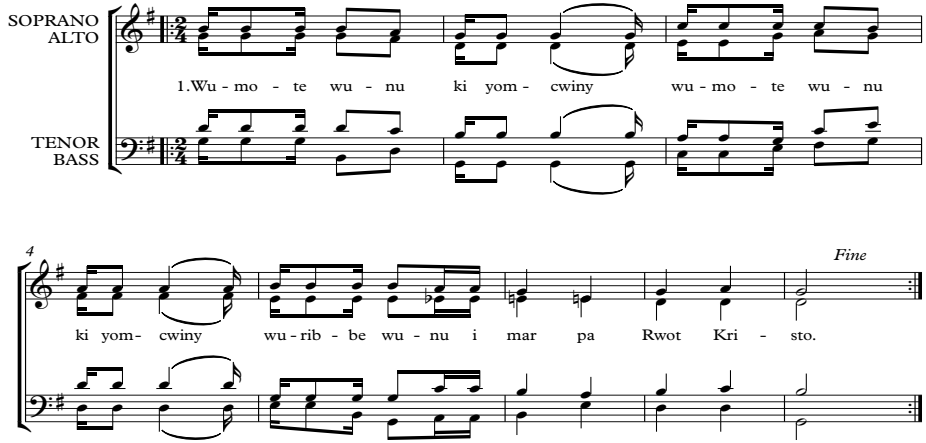

2. Wumare wunu i kinwu, wumare wunu i kinwu, wuribbe wunu i mar pa Rwot Kristo.