Mukama Ari Haihi

Zab 145: 3,8,9,19-20/18

Bazilio Arinda (2020)
Harmony: Anthony Musekura

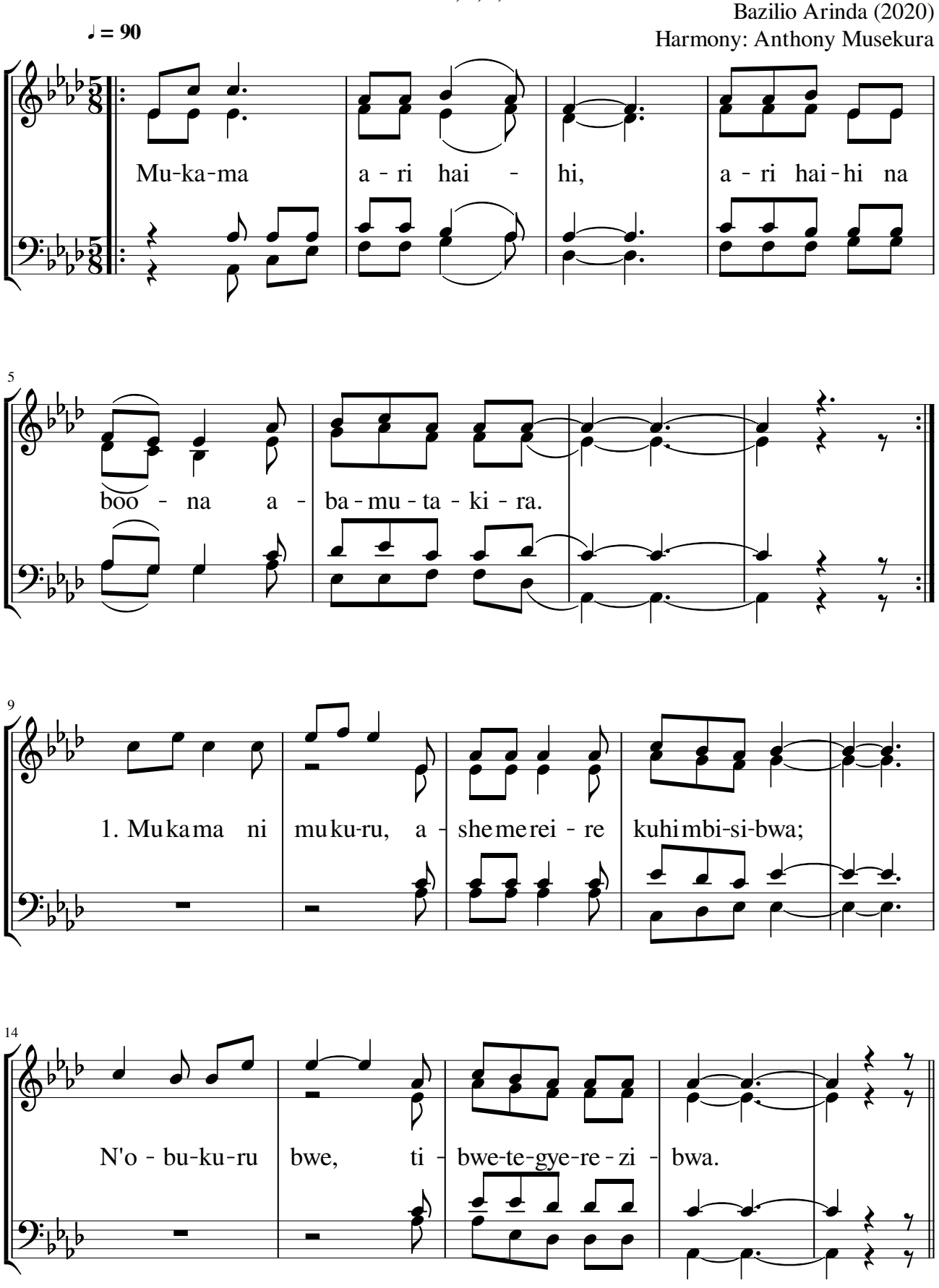

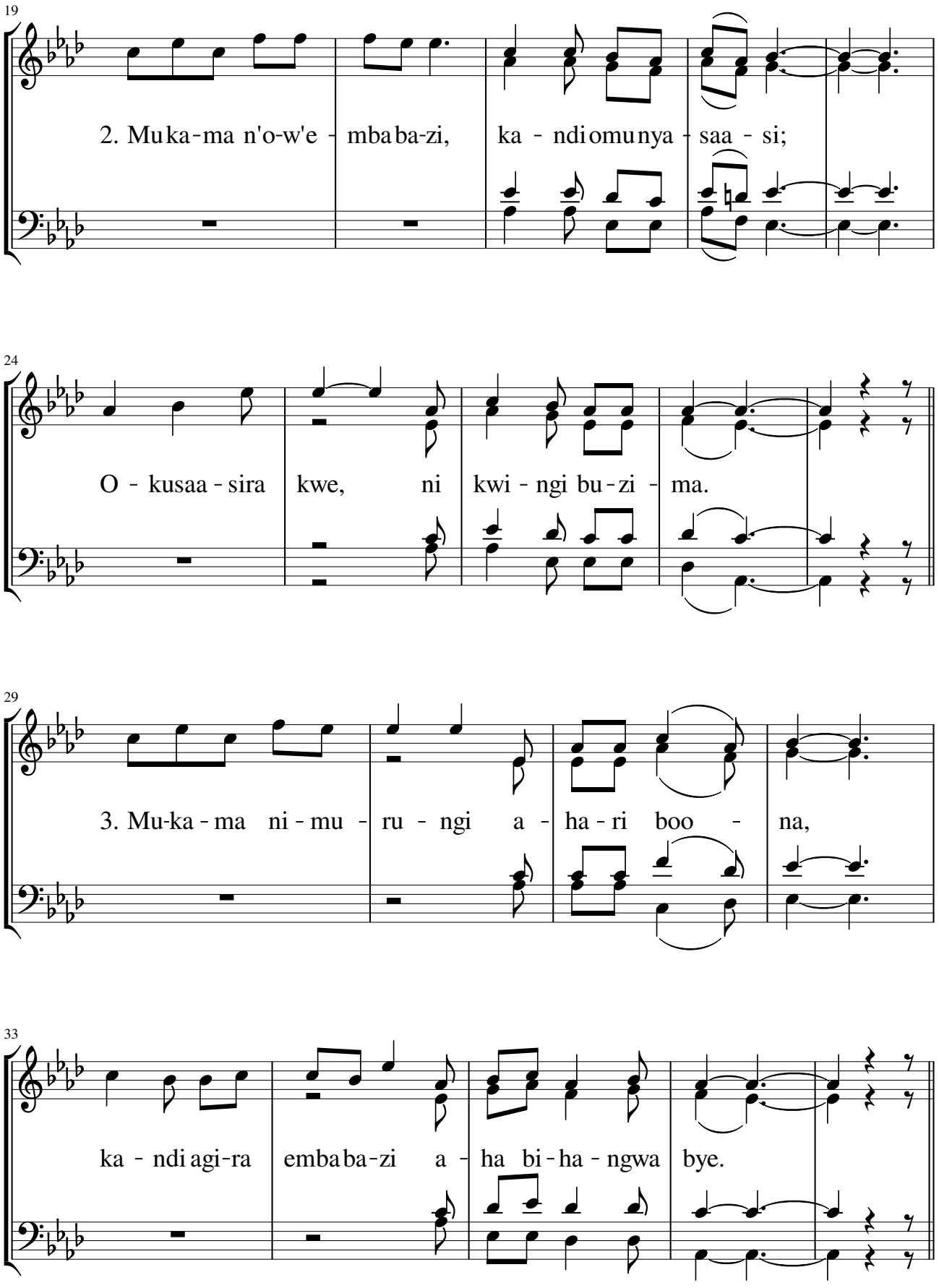
19
2. Mu ka - ma n'o-w'e - mba ba-zi, ka - ndi omu nya - saa - si;
24
O - kusaa - sira kwe, ni kwi - ngi bu - zi - ma.
29
3. Mu-ka - ma ni - mu - ru - ngi a - ha - ri boo - na,
33
ka - ndi agi-ra emba ba-zi a - ha bi - ha - ngwa bye.

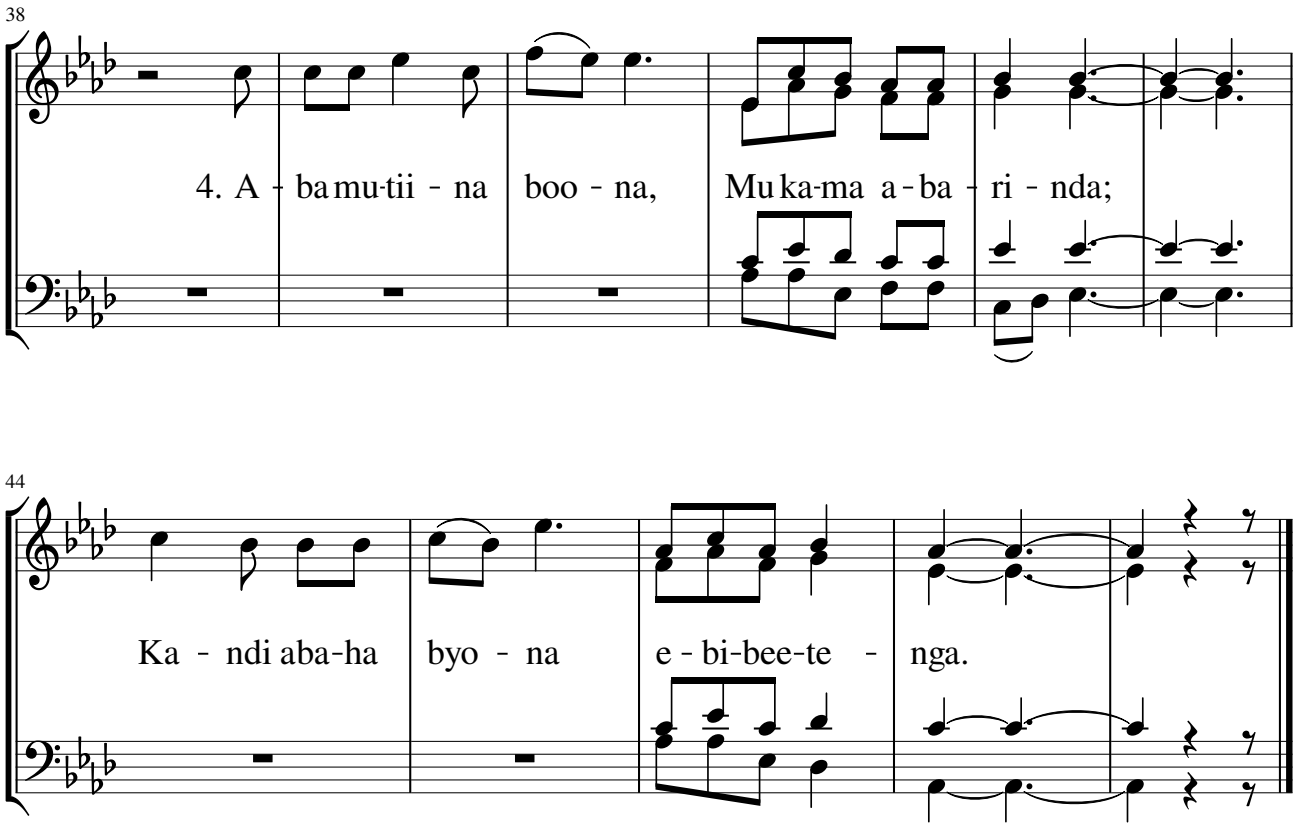
38
4. A - ba mu-tii - na boo - na, Mu ka-ma a - ba - ri - nda;
44
Ka - ndi aba-ha byo - na e - bi-bee-te - nga.