Mutaricwa Orubanja

Matthew 7:1-3 — Meditation — Bazilio Arinda (2019)

♩ = 100

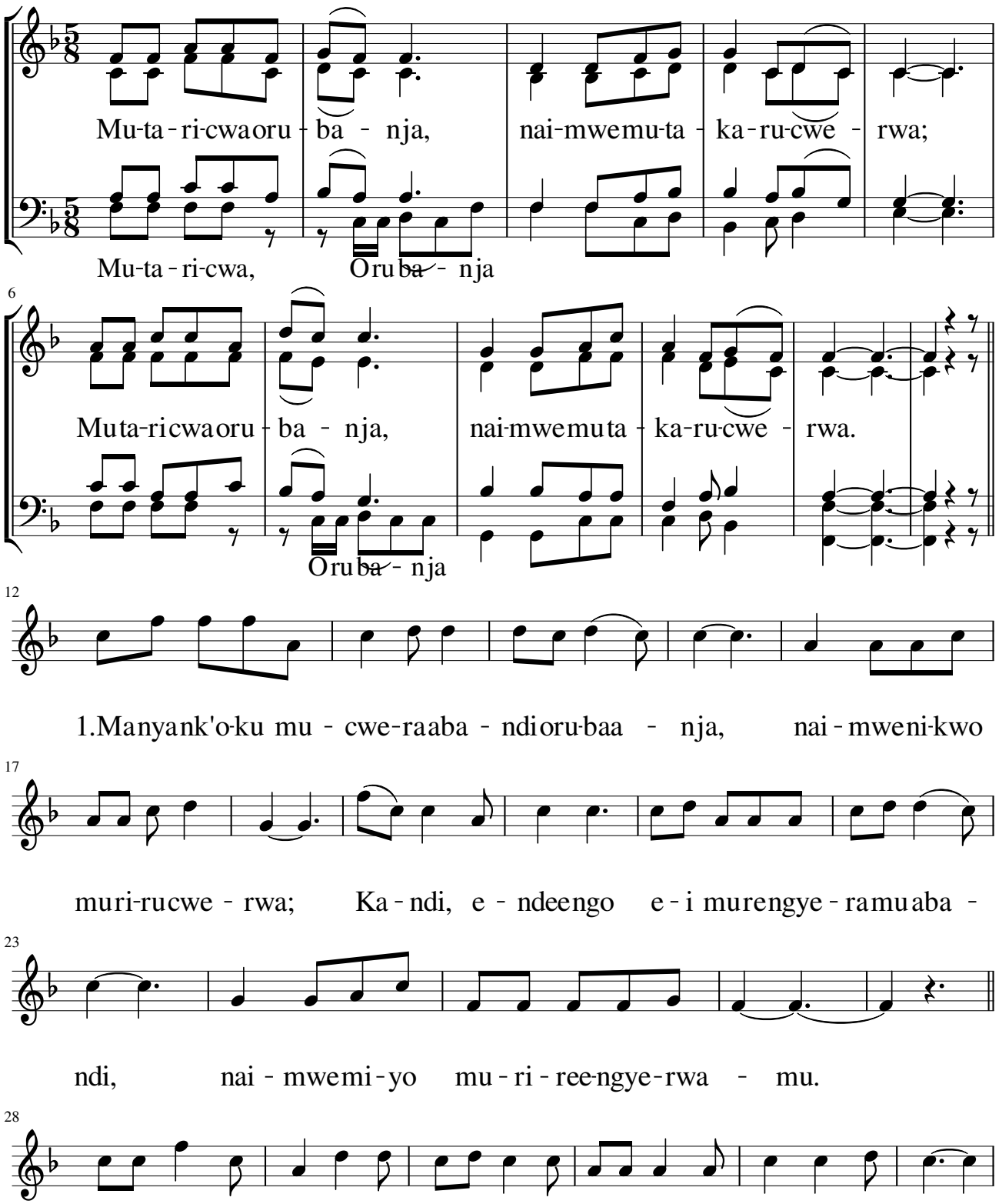

34

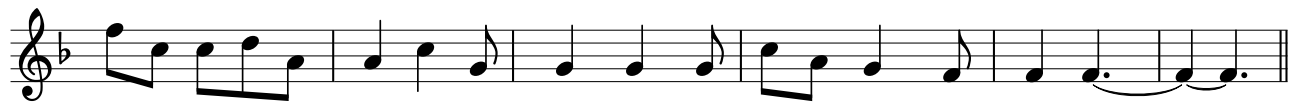

Ha-za ota-ri-ku - ree-ba e - mpii-mbi e - ri omurii - sho rya-we.

40

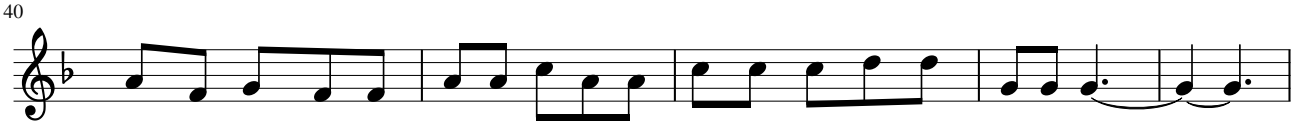

3.N'aha - bw'e - kyo tu-ha-bu-ra-ne o - mu bu-ryo obu - hi-ki-re,

45

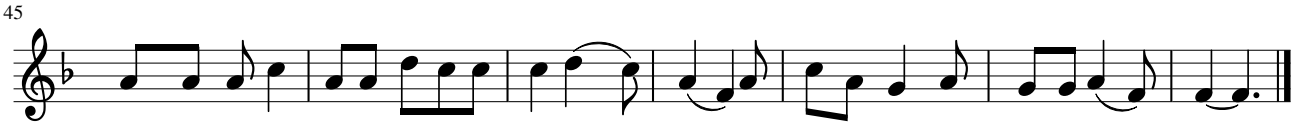

Twegyesa-ne o-kukura-ti - ra byo - na, e - bi Ruha-nga aturagii - ra.

2