31 BALINA OMUKISA

Joseph Kyagambiddwa

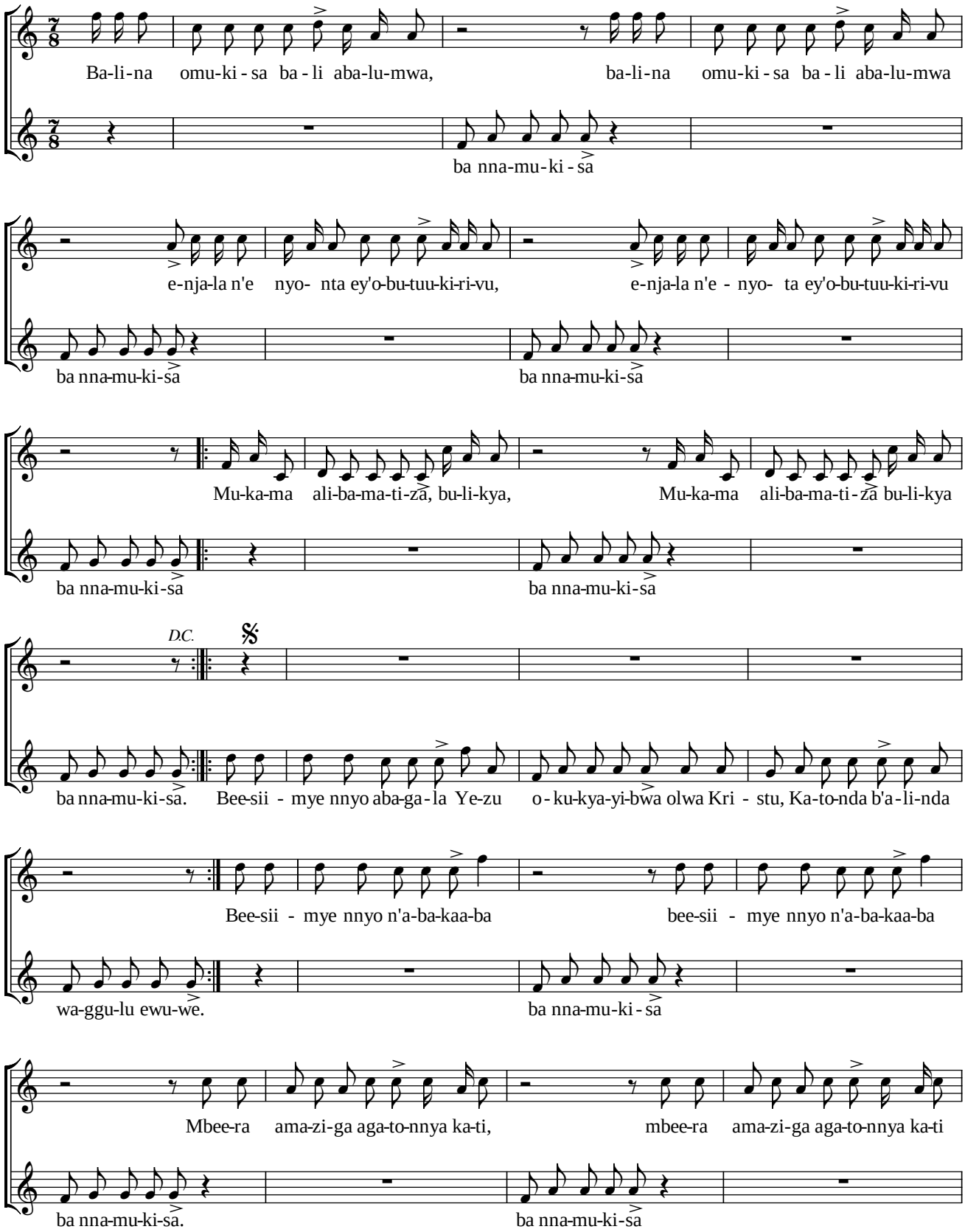

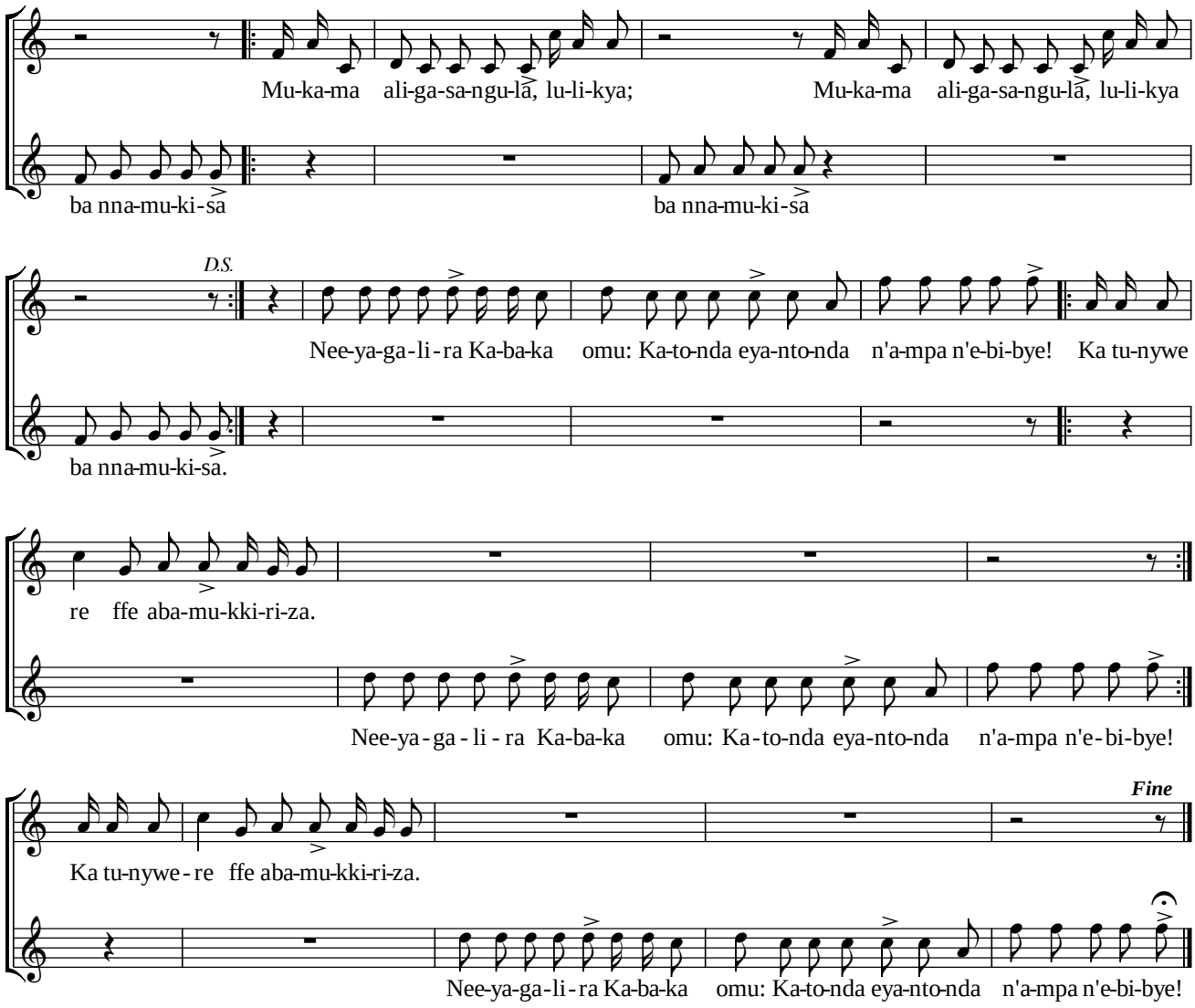
Mu-ka-ma ali-ga-sa-ngu-lā, lu-li-kya; Mu-ka-ma ali-ga-sa-ngu-lā, lu-li-kya
ba nna-mu-ki-sa ba nna-mu-ki-sa
D.S.
Nee-ya-ga-li-ra Ka-ba-ka omu: Ka-to-nda eya-nto-nda n'a-mpa n'e-bi-bye! Ka tu-nywe -
ba nna-mu-ki-sa.
re ffe aba-mu-kki-ri-za.
Nee-ya-ga-li-ra Ka-ba-ka omu: Ka-to-nda eya-nto-nda n'a-mpa n'e-bi-bye!
Fine
Ka tu-nywe-re ffe aba-mu-kki-ri-za.
Nee-ya-ga-li-ra Ka-ba-ka omu: Ka-to-nda eya-nto-nda n'a-mpa n'e-bi-bye!