SACRED HEART OF JESUS

Fr. Thaddhaeus Opio

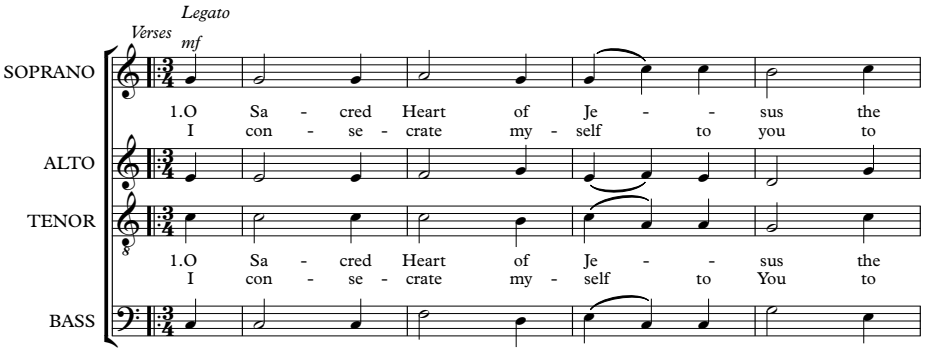

2. Where love, peace and mercy, the God of Love will always be. To bind our hearts, our will, our minds and make us always one in Love.

3. The love of God was shown to us in Christ our Saviour's wounded Heart. He asks us now to share His Love , to be with Him until the end.

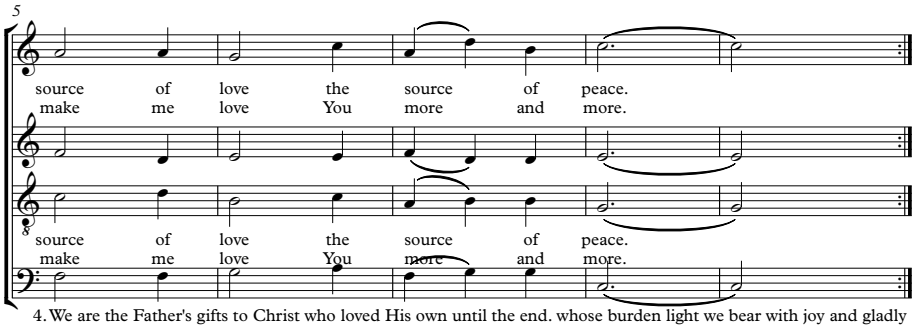

4. We are the Father's gifts to Christ who loved His own until the end. whose burden light we bear with joy and gladly to His yoke we bend.

5. Praise Father, Son and Holy Spirit, and Blessed eternal Trinity sublime. Who make their home in humble hearts in dwelling tothe end of time

