SAINT JOSEPH

Fr. Tahddhaeus Opio

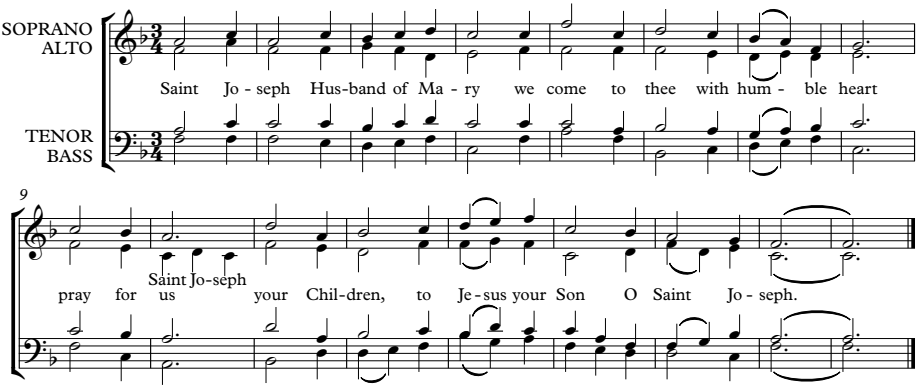

Saint Joseph the Spause most chaste, you cared for Jesus and Mary, care for us your children we come to thee O Saint Joseph.

Saint Joseph the Patron of Love, the humble Servant of the Lord, guide our heart, lead our life to Jesus your Son O Saint. Joseph.

MARIA MIN LALAR

Fr. Thaddhaeus Opio

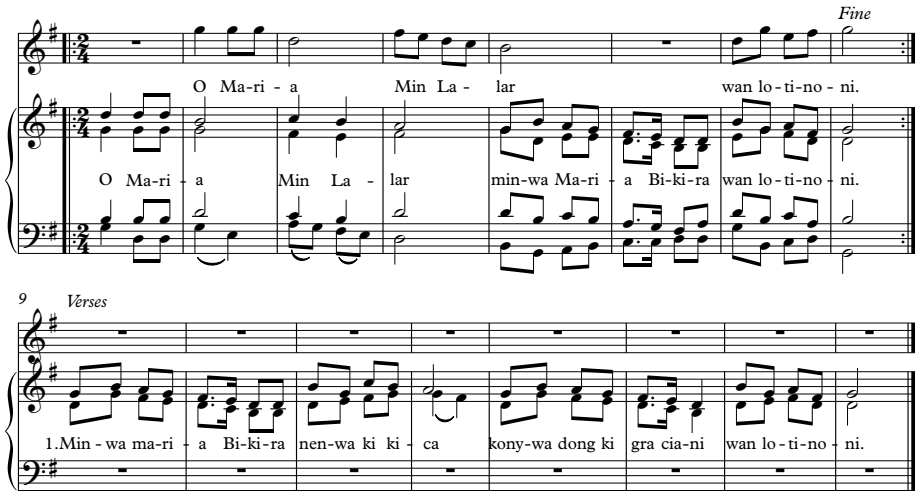

2. Daker pa Rosary maleng, wan wakok boti, leg pi wan bot Yesu Wodi wek wanong larre.
3. Lakony pa lokristo ducu, wan wakok boti, konywa wek wao i ker pa Yesu Lalarwa.
4. Minwa Maria Maleng in lakony mewa, leg pi wan i can mamewa, wan wakok boti.