MAR PA RWOT

Fr. Thaddhaeus Opio

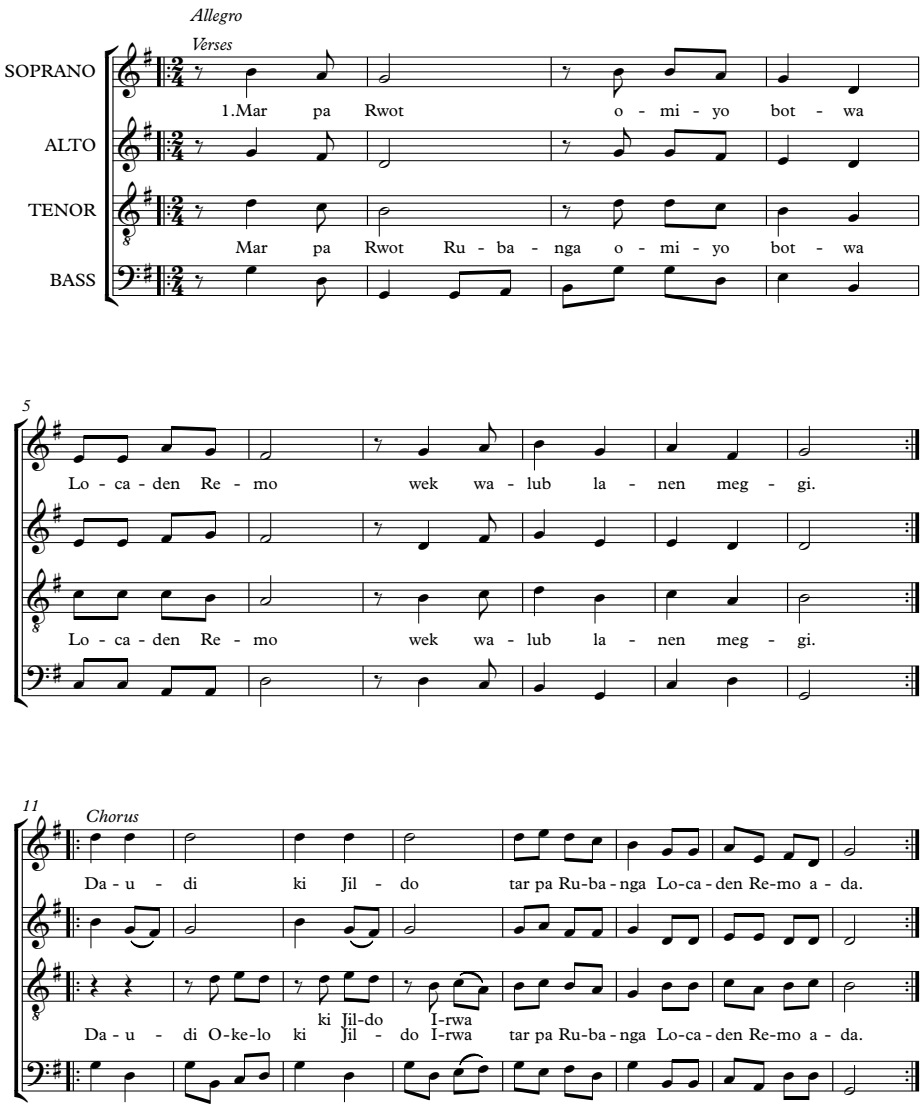

2. Cwinywa yom i kom Rwotwa pi cwalo botwa Locaden Remo wek walub lanen meggi.
3. Pwoc madit, wamiyo bot Rwot pi Locaden Remo, ma onyutiwa yoo me polo.
4. Woro ki pak obed bot Won ki Wod ki Tipu Maleng, pi naka naka Amen.