# On the Birthday of the Lord

*In natali Domini*, 14th Century — John Bacchus Dykes (1823–1876)

Translated by Rev. H. R. Bramley (1833–1917) from Latin

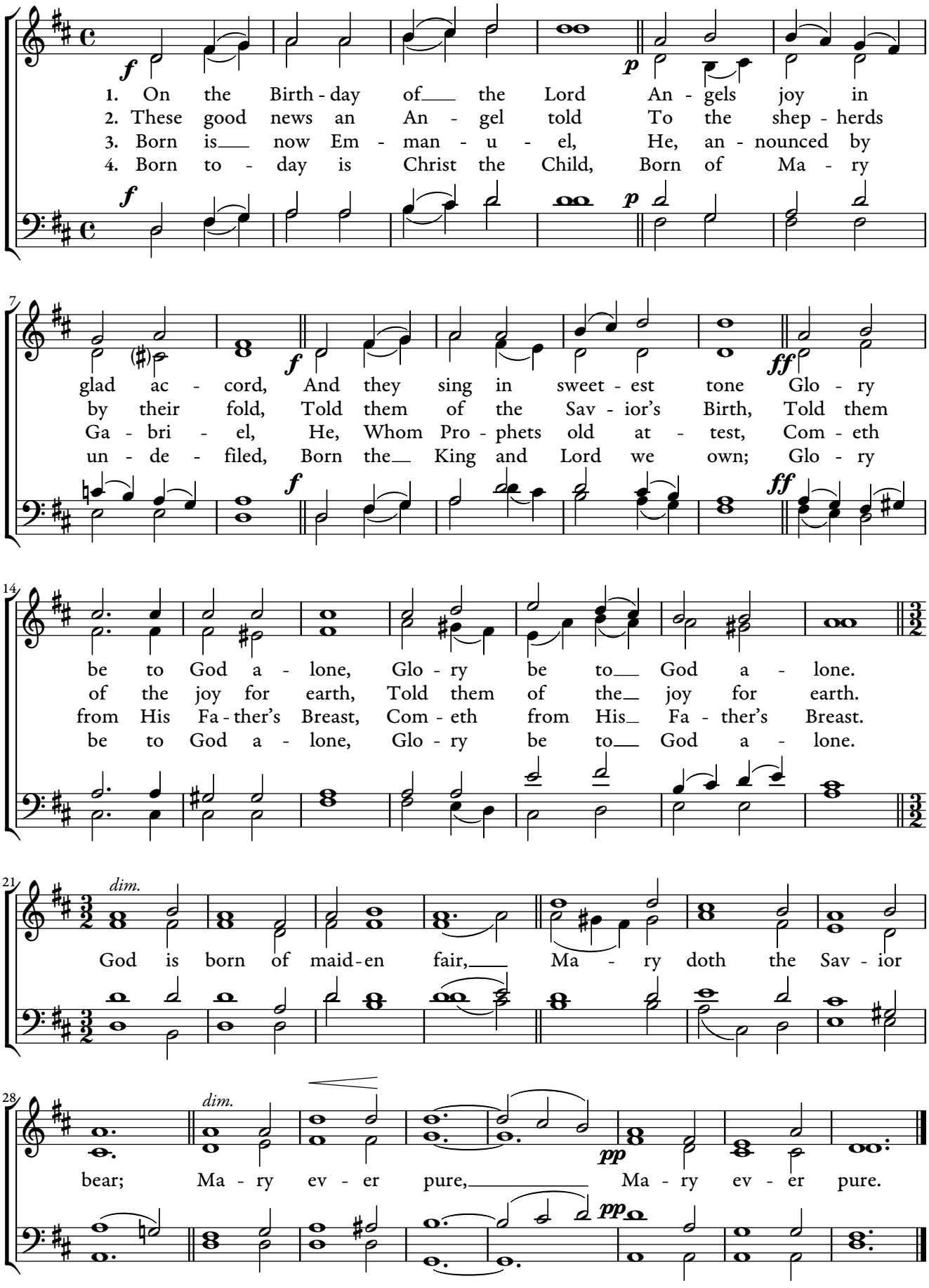


from *Christmas Carols, New and Old*