75. NYONYOOZI Y'AMARANZI

1958

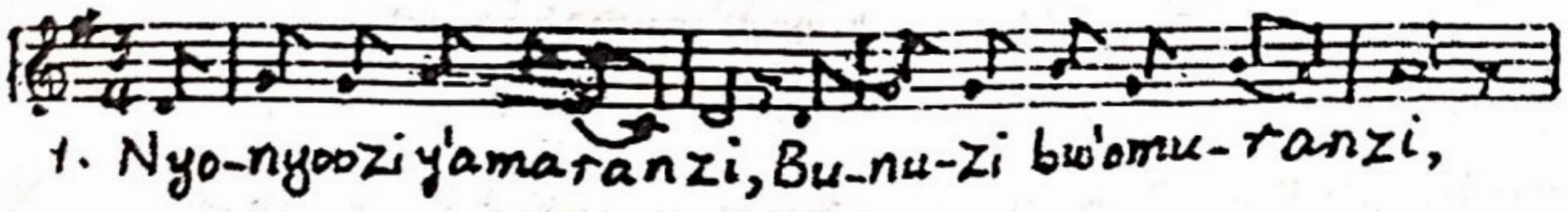

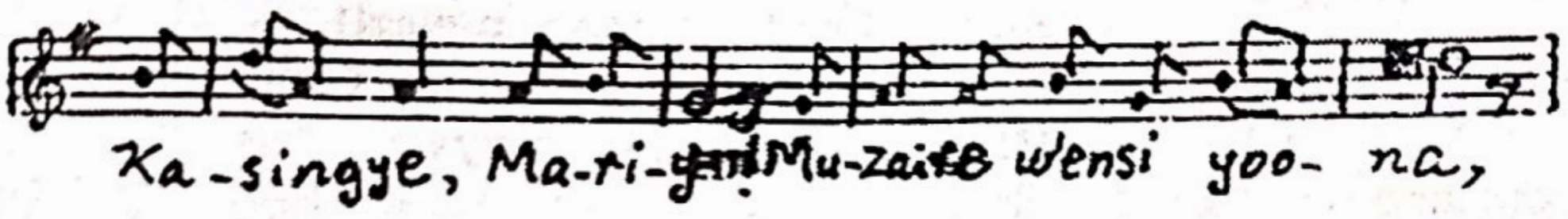

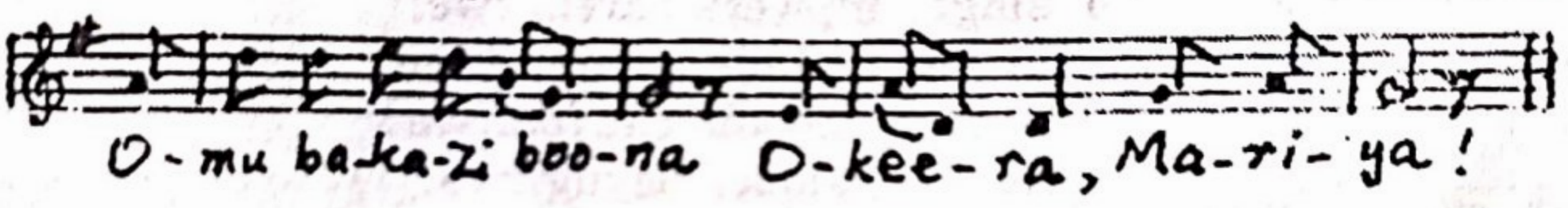

2. Eneema nyingi kandi
Zitagirwa na bandi
Ziinwe iwe, Mariya.
Mutungi w'omu booro,
Olgaba n'obuhooro,
Tozilma, Mariya.

3. Muhimbo gw'abatsyara
Abafa n'okuzaara,
Bahwere, Mariya.
Mugumya w'abashaija,
Enaku z'ensi zaija,
Bakwete, Mariya.

4. Otujune rubeihi,
Otweyirize haihi,
Nyakwera Mariya.
Itwe nawe turwane
Endwano y'obucwane,
Otwine, Mariya.

5. Nyamwera nk'orubaare,
Buzima k'otuzaare,
Muzaire Mariya.
Muhwezi w'abarwaire,
Orwaza nk'omuzaire,
Nyinaitwe Mariya.

6. Abantu boona, yaiwe.
Bugingo bwabo nliwe,
Bakwehe, Mariya.
Egi nsi n'omuzaasya:
Beetenga ku obataasya.
Muhiirwa Mariya.