# Okugira Emikago y'Amazima

Siraki 6

Meditation

John Bosco Kazoora

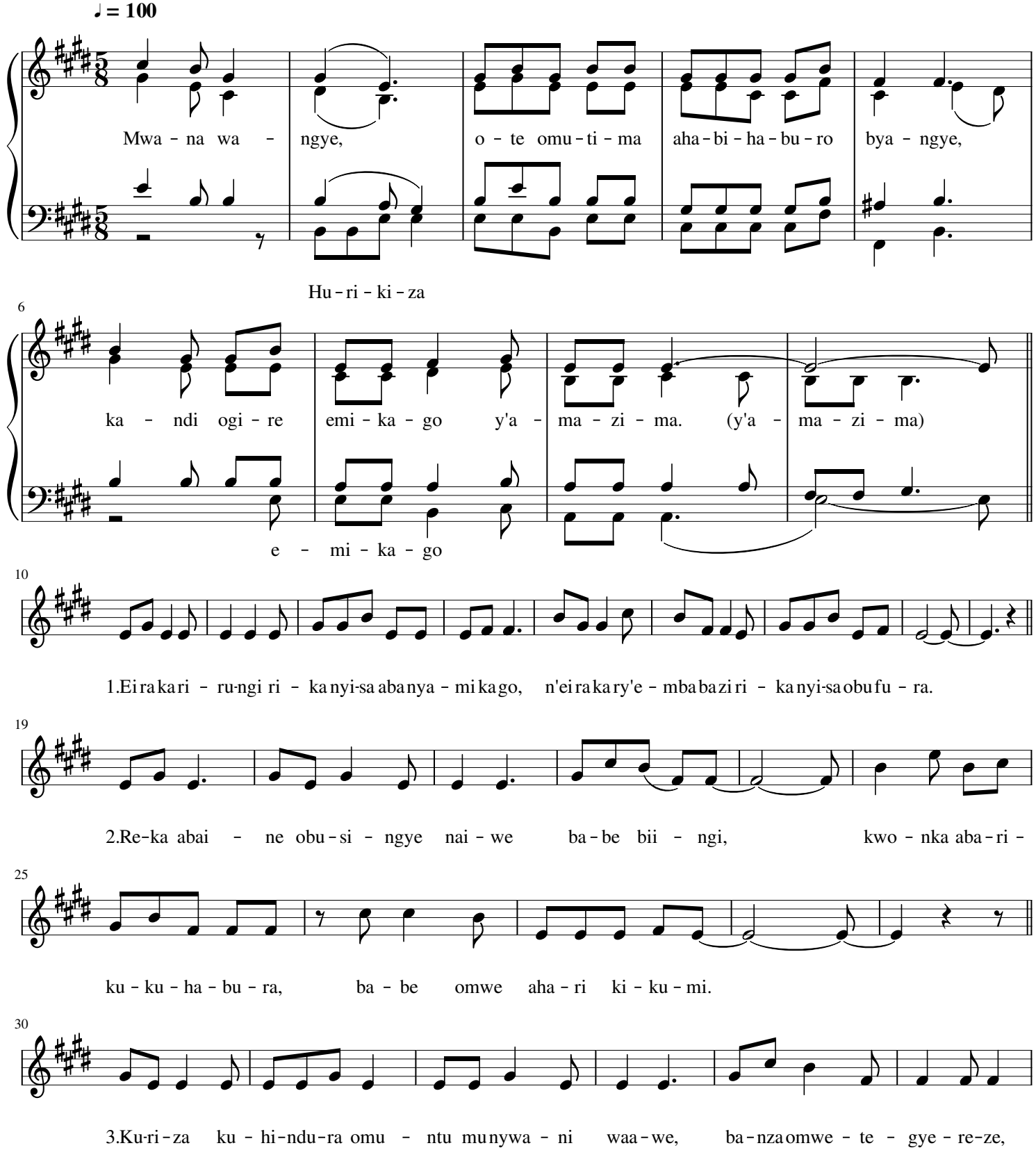

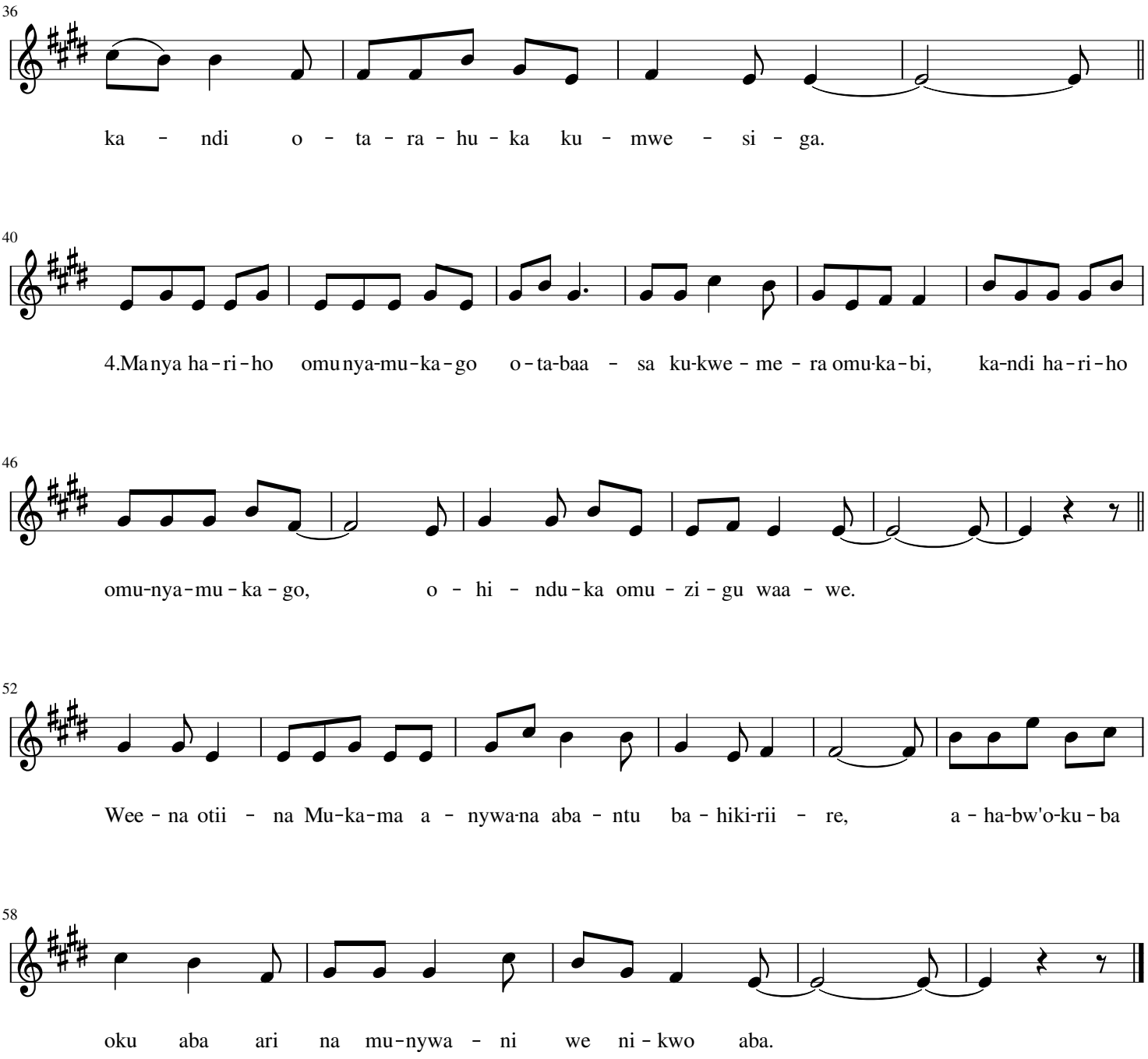
36
ka - ndi o - ta - ra - hu - ka ku - mwe - si - ga.
40
4.Manya ha-ri-ho omunya-mu-ka-go o-ta-baa - sa ku-kwe - me - ra omu-ka-bi, ka-ndi ha-ri-ho
46
omu-nya-mu - ka - go, o - hi - ndu - ka omu - zi - gu waa - we.
52
Wee - na otii - na Mu-ka-ma a - nywa-na aba - ntu ba - hiki-rii - re, a - ha-bw'o-ku - ba
58
oku aba ari na mu-nywa - ni we ni - kwo aba.