Ori Mwene Daudi

Matthew 22

Meditation

John Bosco Kazoora (2007)

♩ = 100

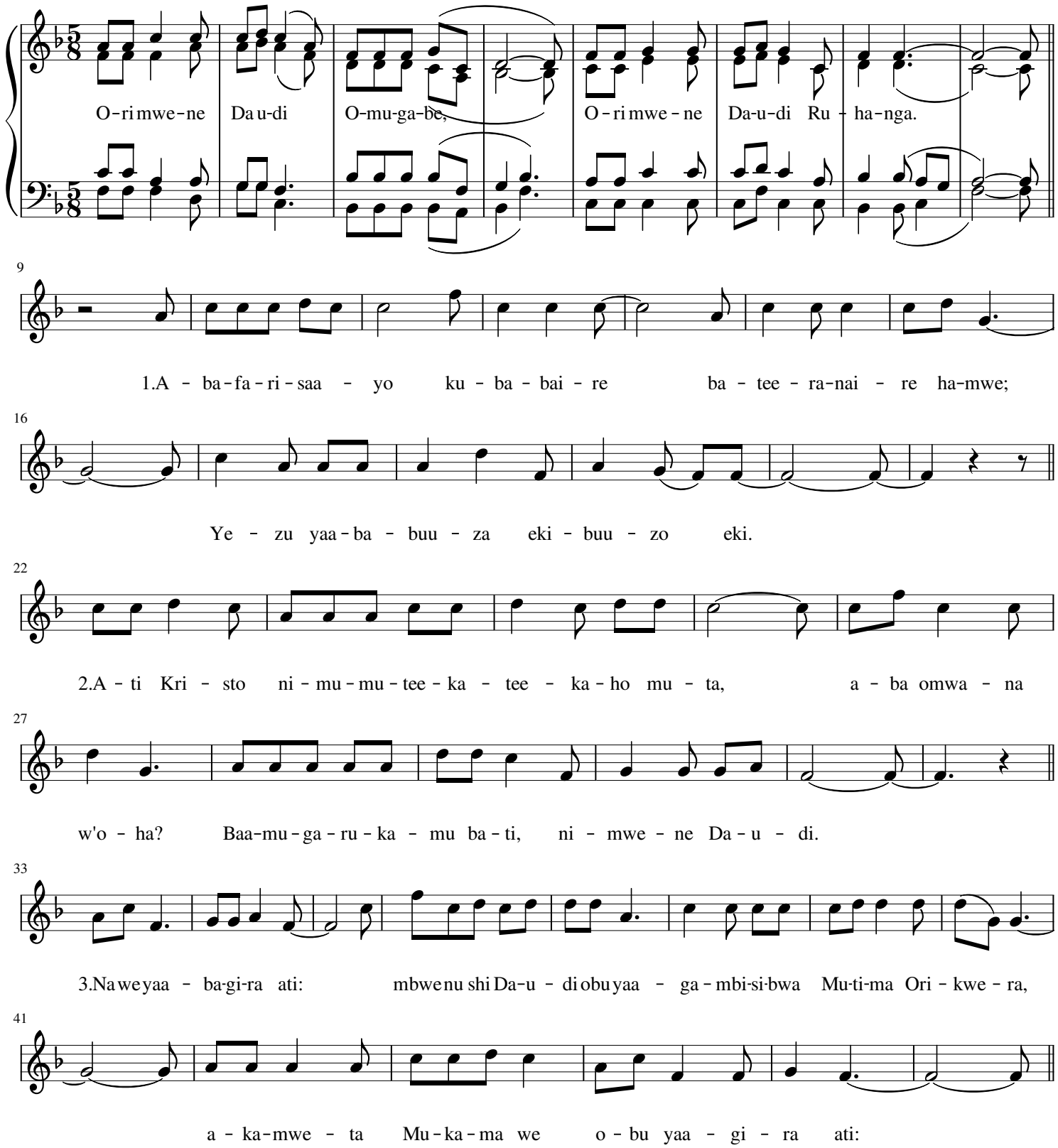

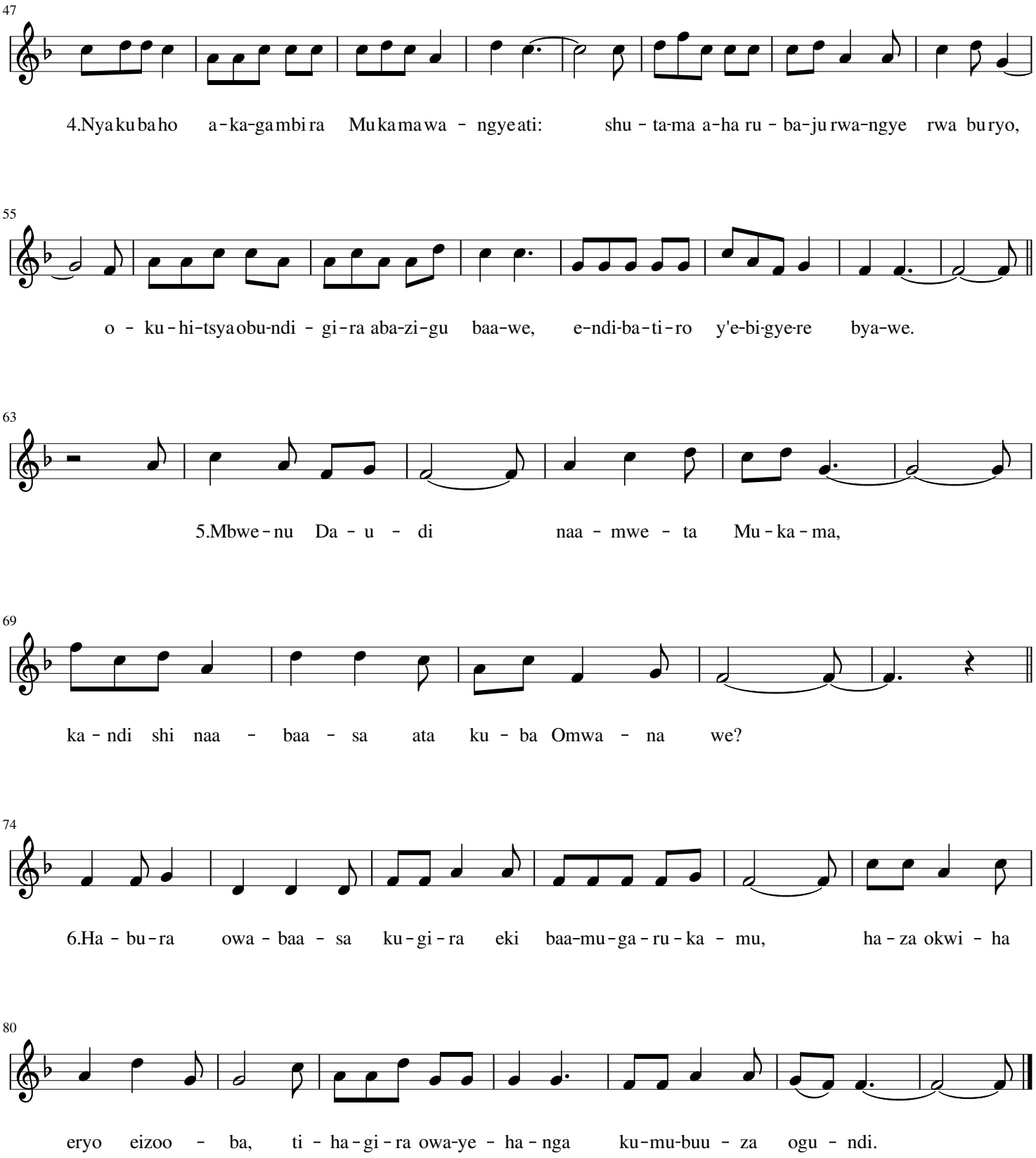
47
4.Nyakubaho a-ka-gambira Mukamawa - ngyeati: shu - ta-ma a-ha ru - ba-ju rwa-ngye rwa buryo,
55
o - ku - hi-tsya obu-ndi - gi-ra aba-zi-gu baa-we, e-ndi-ba-ti-ro y'e-bi-gye-re bya-we.
63
5.Mbwe-nu Da - u - di naa - mwe - ta Mu - ka - ma,
69
ka - ndi shi naa - baa - sa ata ku - ba Omwa - na we?
74
6.Ha - bu - ra owa - baa - sa ku - gi - ra eki baa-mu - ga - ru - ka - mu, ha - za okwi - ha
80
eryo eizoo - ba, ti - ha - gi - ra owa-ye - ha - nga ku-mu-buu - za ogu - ndi.