Sleep, Holy Babe!

Edward Caswall (1814–1878) John Bacchus Dykes (1823–1876)

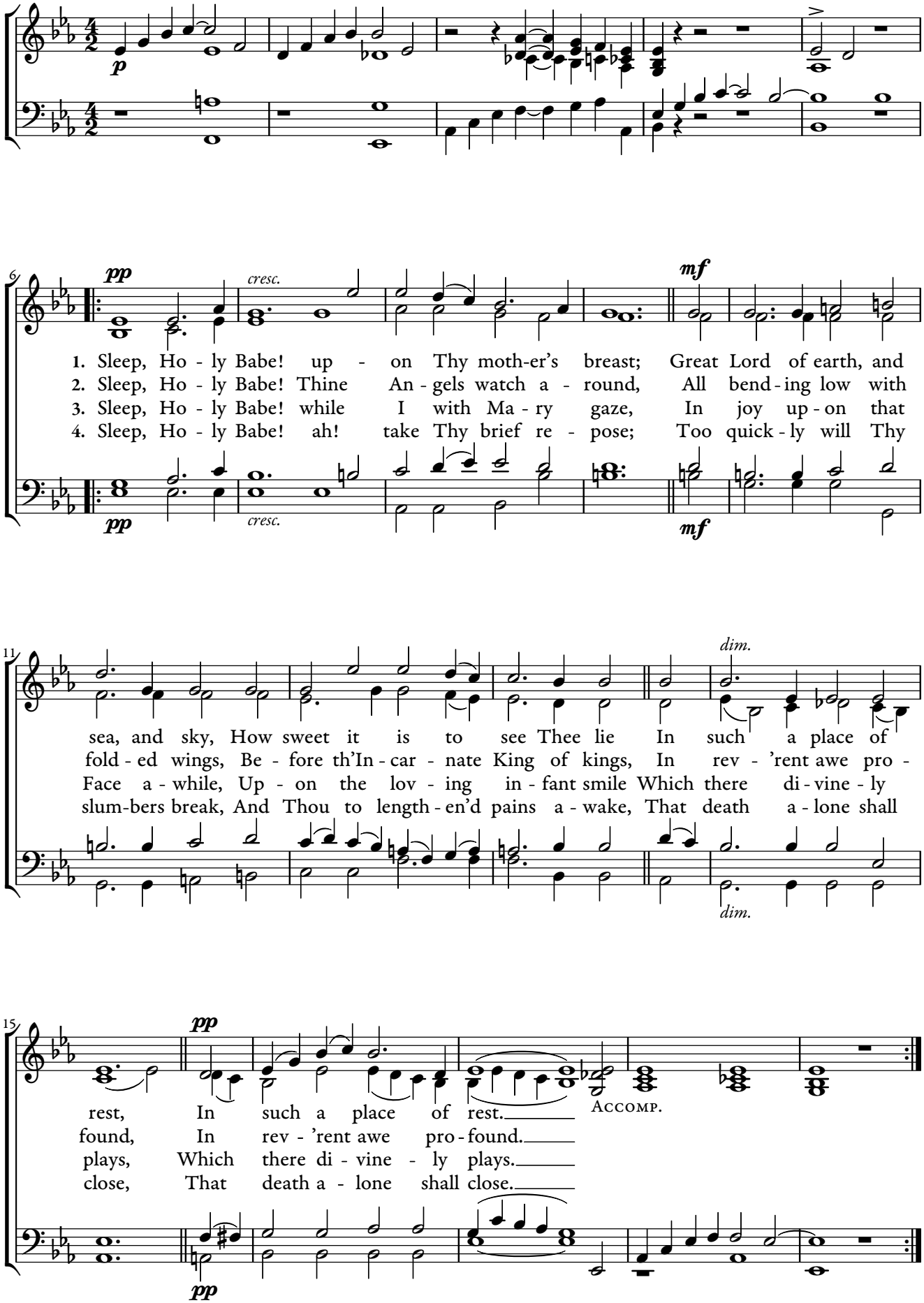

from *Christmas Carols, New and Old*