Orahukye Otujune

Advent

Bazilio Arinda (2018)

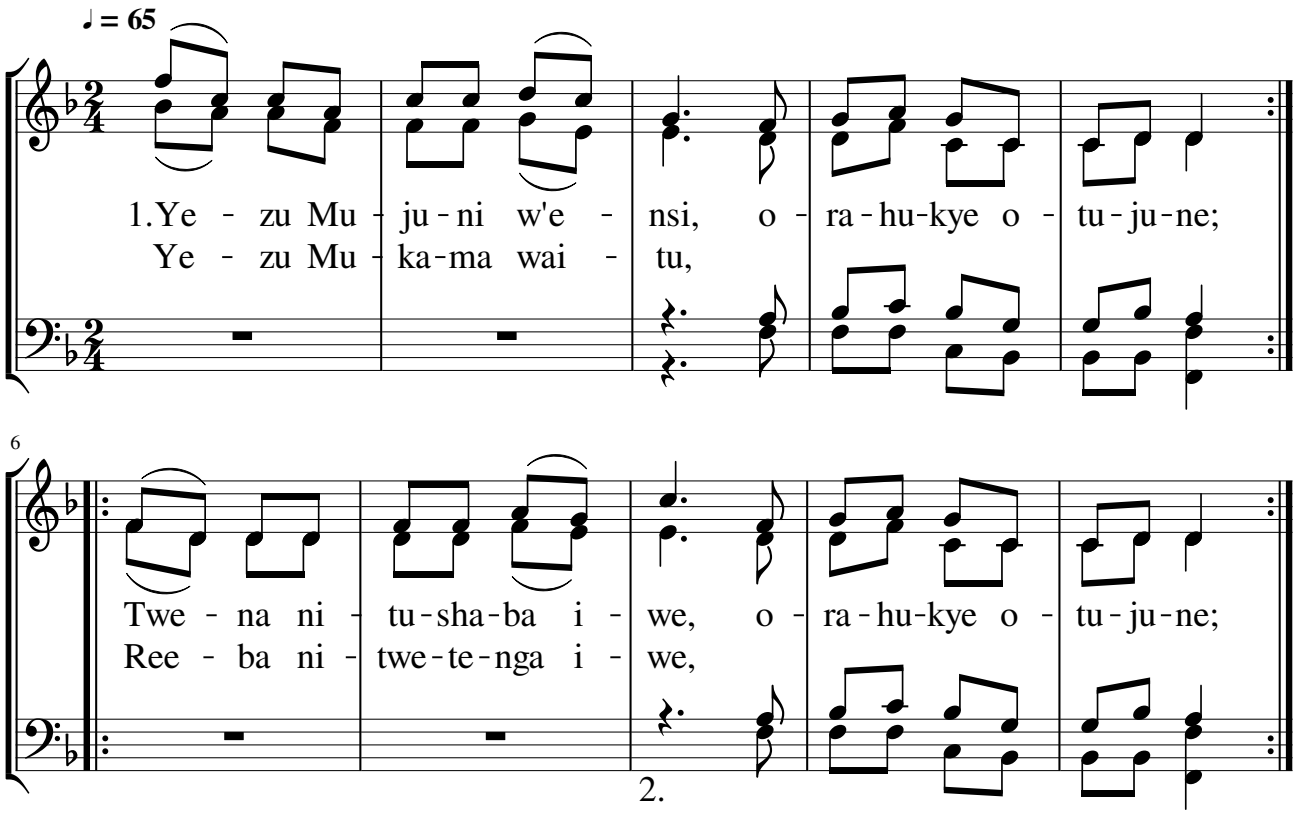

2.
Yezu rumuri rw'ensi, orahukye otujune,
Shuuma otumurikire, orahukye otujune;
Niiwe oratuhwezese, orahukye otujune,
N'amazima ogatwegyese, orahukye otujune.

3.
Bwera ogitukundise, orahukye otujune,
Niiwe oratuhwere, orahukye otujune;
N'ebishiisho obitusaasire, orahukye otujune,
N'ebizibu obitutambire, orahukye otujune.

4.
Yaiwe Mujuni ntambizi, orahukye otujune,
Shuuma Mujuni Ncunguzi, orahukye otujune;
Niiwe mukiza-ndwara, orahukye otujune,
Yezu mukunda-beera, orahukye otujune.

5.
N'ogwo muzigu waitu, orahukye otujune,
N'ogwo rufu rutwita, orahukye otujune;
N'egyo ndyarya kugisingura, orahukye otujune,
Shuuma bwangu kutucungura, orahukye otujune.

6.
Niiwe muhanda gw'eiguru, orahukye otujune,
Shuuma naitwe otwigurire, orahukye otujune;
N'omwiguru otushembusye, orahukye otujune,
N'omwiguru otuhumuze, orahukye otujune,