Tutereeze Emihanda

Advent

Bazilio Arinda (2019)

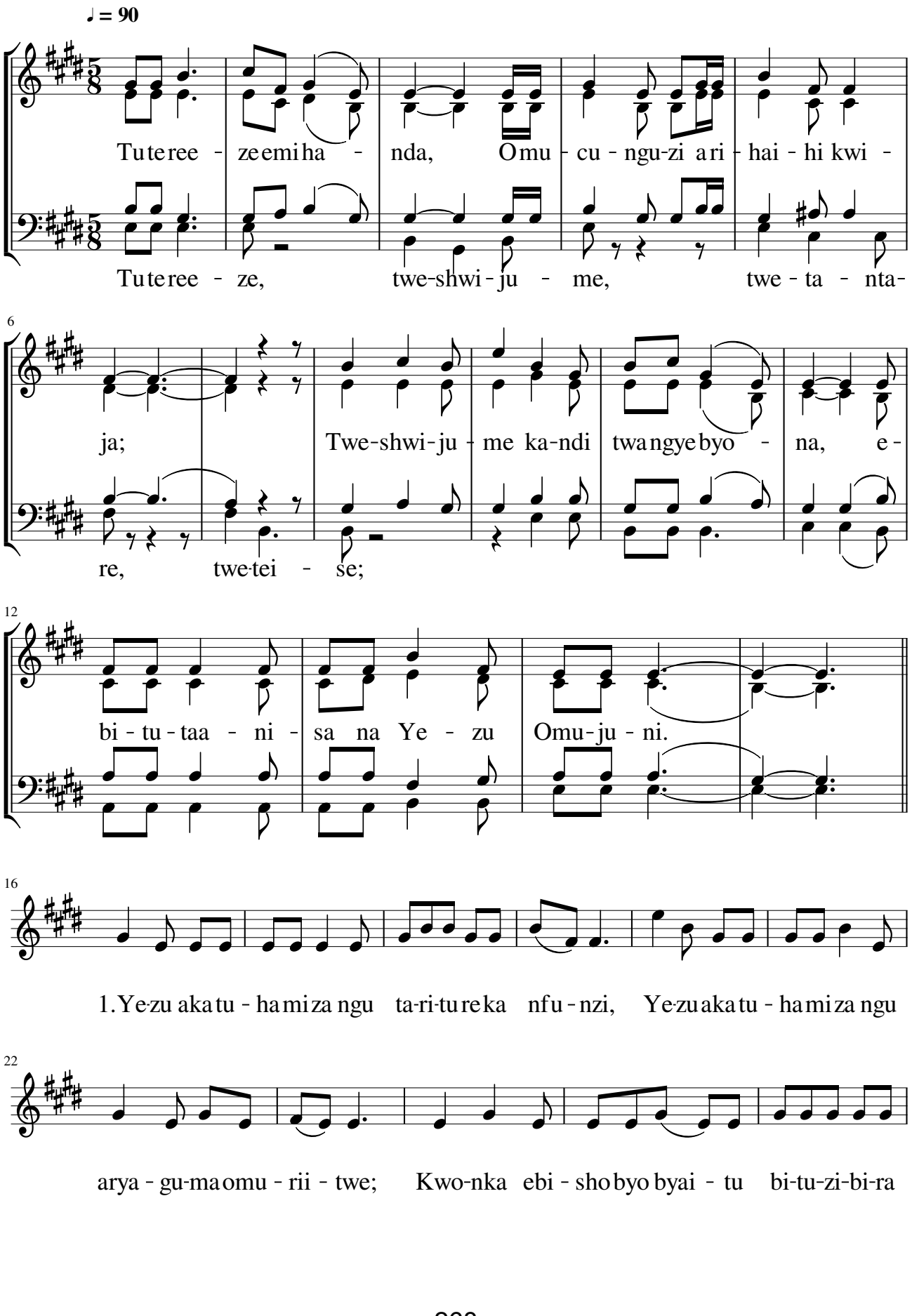

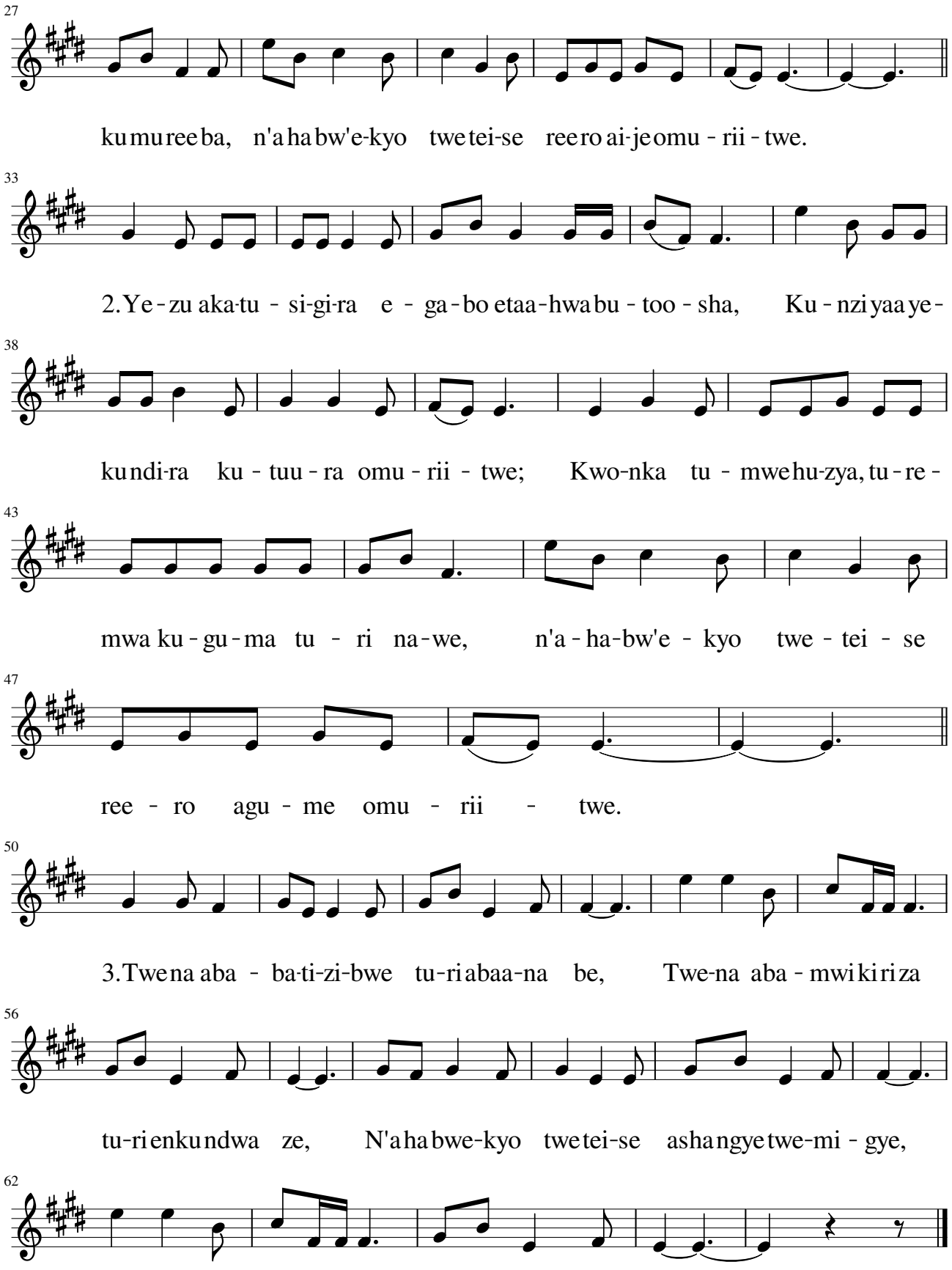
27
kumureeba, n'ahabw'e-kyo twetei-se reero ai-jeomu - rii - twe.
33
2.Ye - zu aka-tu - si-gi-ra e - ga - bo etaa-hwabu - too - sha, Ku - nziyaaye -
38
kundi-ra ku - tuu - ra omu - rii - twe; Kwo-nka tu - mwehu-zya, tu - re -
43
mwa ku - gu - ma tu - ri na - we, n'a - ha - bw'e - kyo twe - tei - se
47
ree - ro agu - me omu - rii - twe.
50
3.Twena aba - ba-ti-zi-bwe tu-riabaa-na be, Twe-na aba - mwikiriza
56
tu-rienkundwa ze, N'ahabwe-kyo twetei-se ashangyetwe-mi - gye,
62
Ye - zu omu - hu-muri-za tu - beencoo - kwa ze,