Corde Natus

Marcus Aurelius Clemens Prudentius (348–413?) — *Divinum Mysterium*, 13th Century Melody

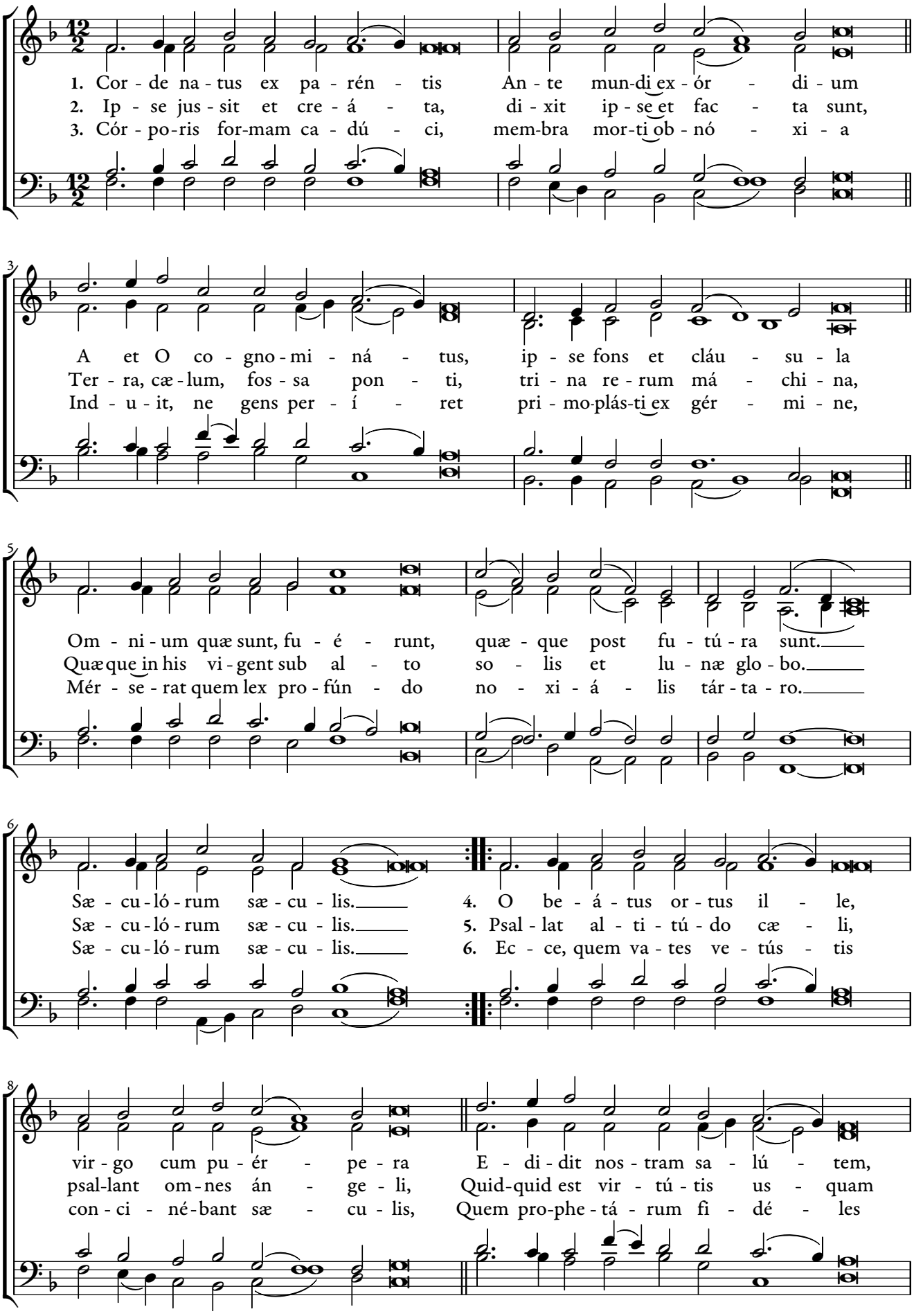

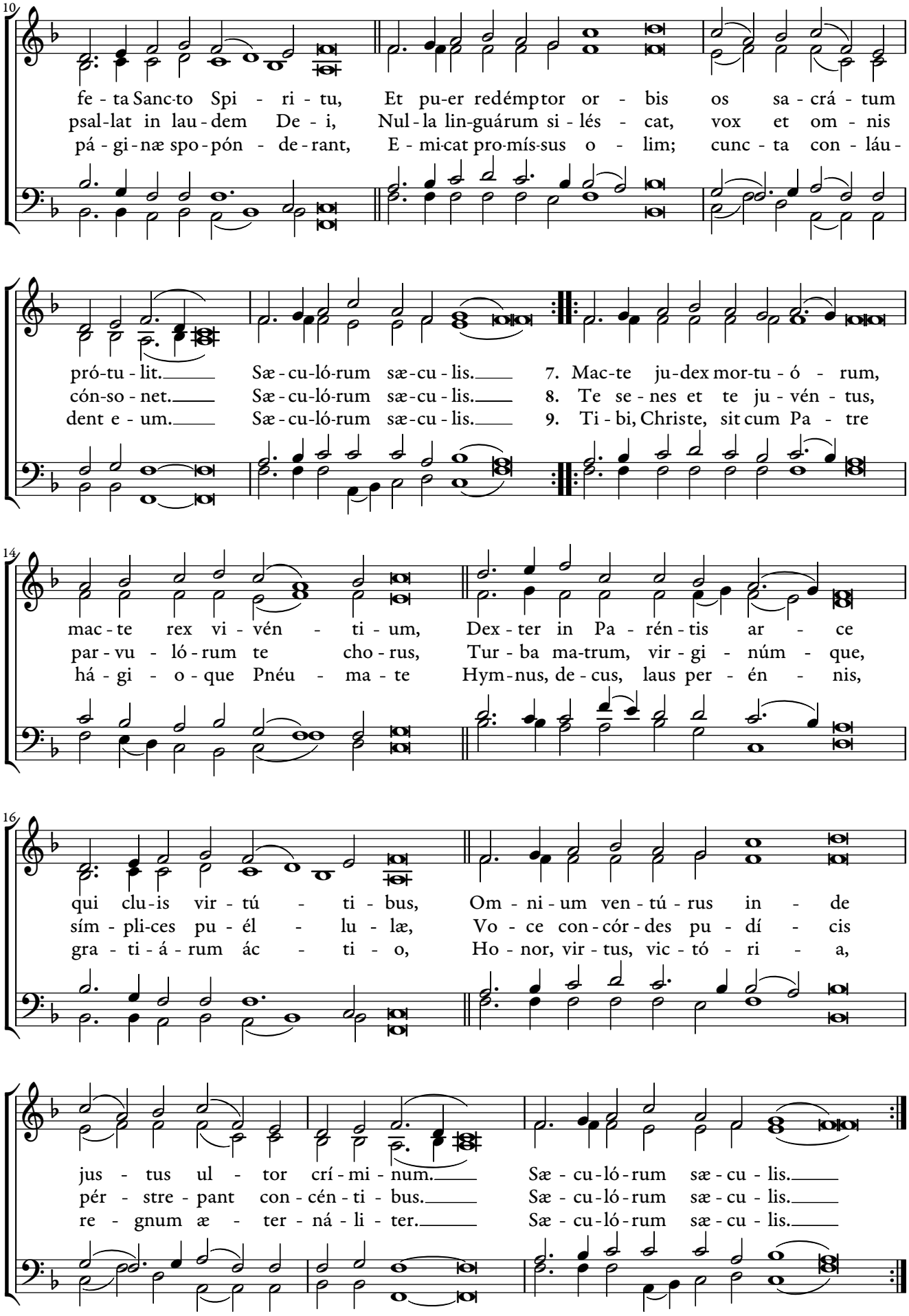

from *Great Hymns of the Church Compiled by the Late Right Reverend John Freeman Young*, 1887,
via *HymnsAndCarolsOfChristmas.com*