Omucunguzi Yezu Yaazaarwa

Christmas

Bazilio Arinda (2018)

♩ = 98

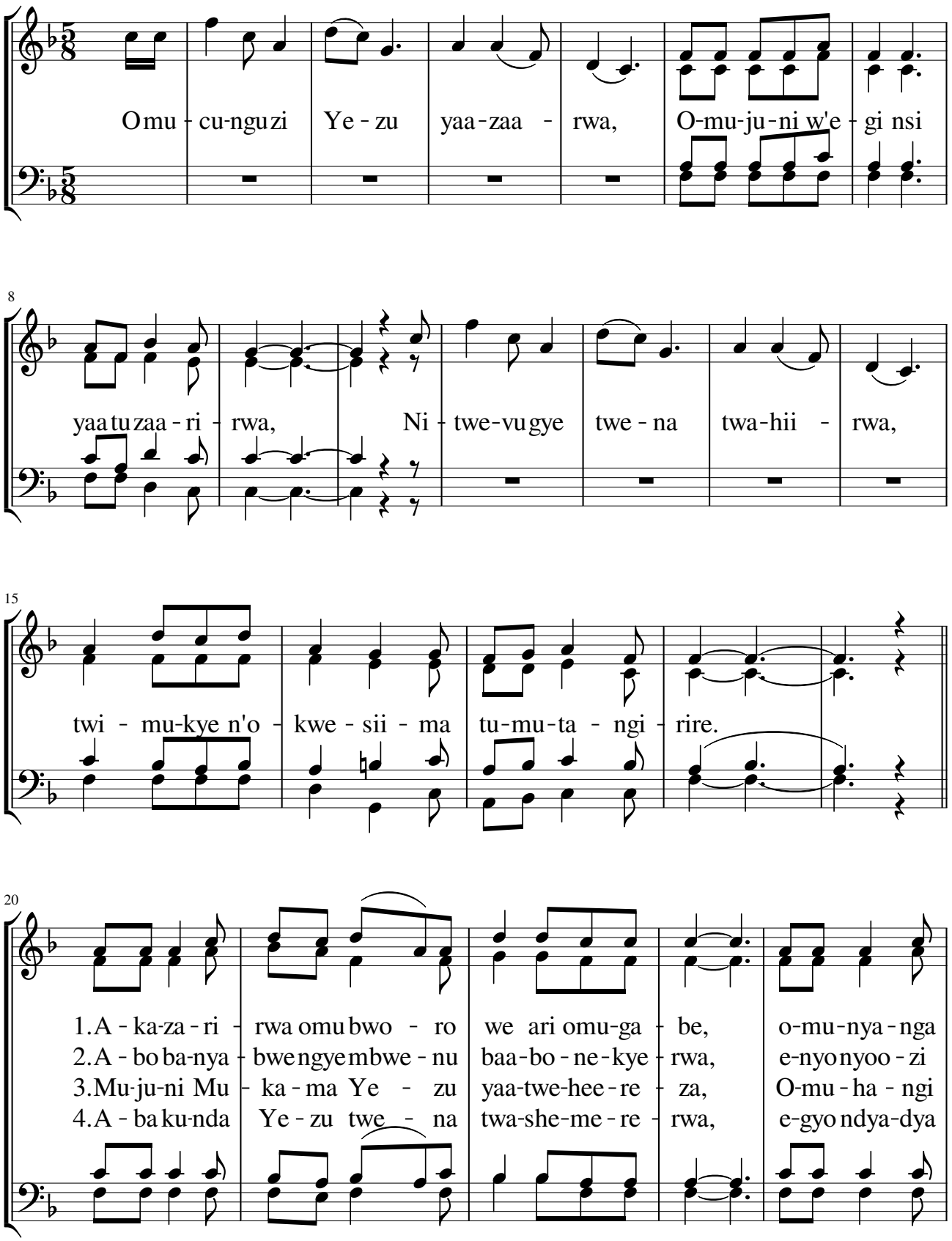

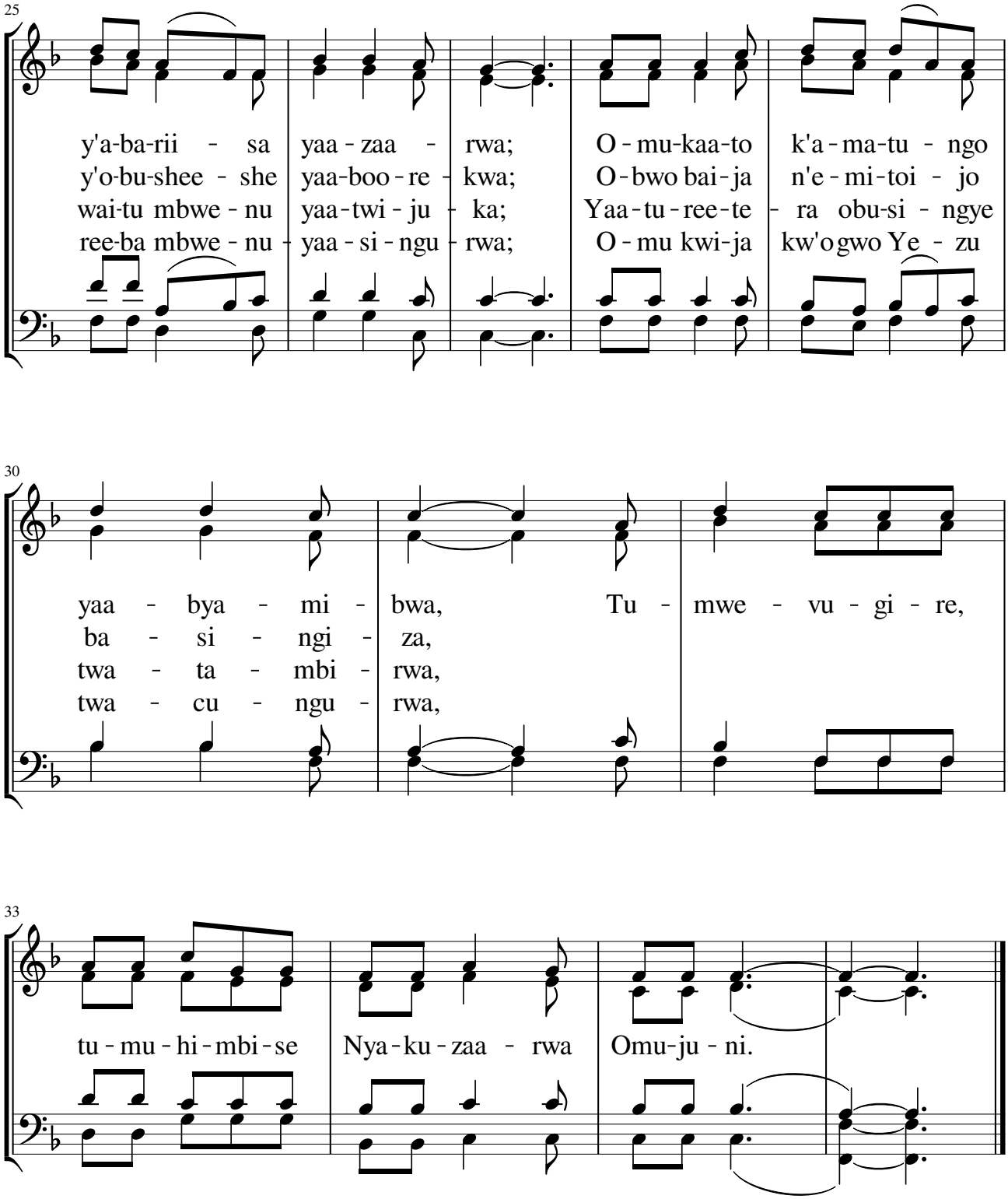
25
y'a-ba-rii - sa yaa - zaa - rwa; O - mu-kaa-to k'a - ma-tu - ngo
y'o-bu-shee - she yaa-boo - re - kwa; O - bwo bai - ja n'e - mi - toi - jo
wai-tu mbwe - nu yaa - twi - ju - ka; Yaa - tu - ree - te - ra obu-si - ngye
ree-ba mbwe - nu - yaa - si - ngu - rwa; O - mu kwi-ja kw'o gwo Ye - zu
30
yaa - bya - mi - bwa, Tu - mwe - vu - gi - re,
ba - si - ngi - za,
twa - ta - mbi - rwa,
twa - cu - ngu - rwa,
33
tu - mu - hi - mbi - se Nya - ku - zaa - rwa Omu - ju - ni.