How Great Our Joy!

German Carol — German Melody

Translated by Theodore Baker (1851–1934) — Arranged by Hugo Jüngst (1853–1923)

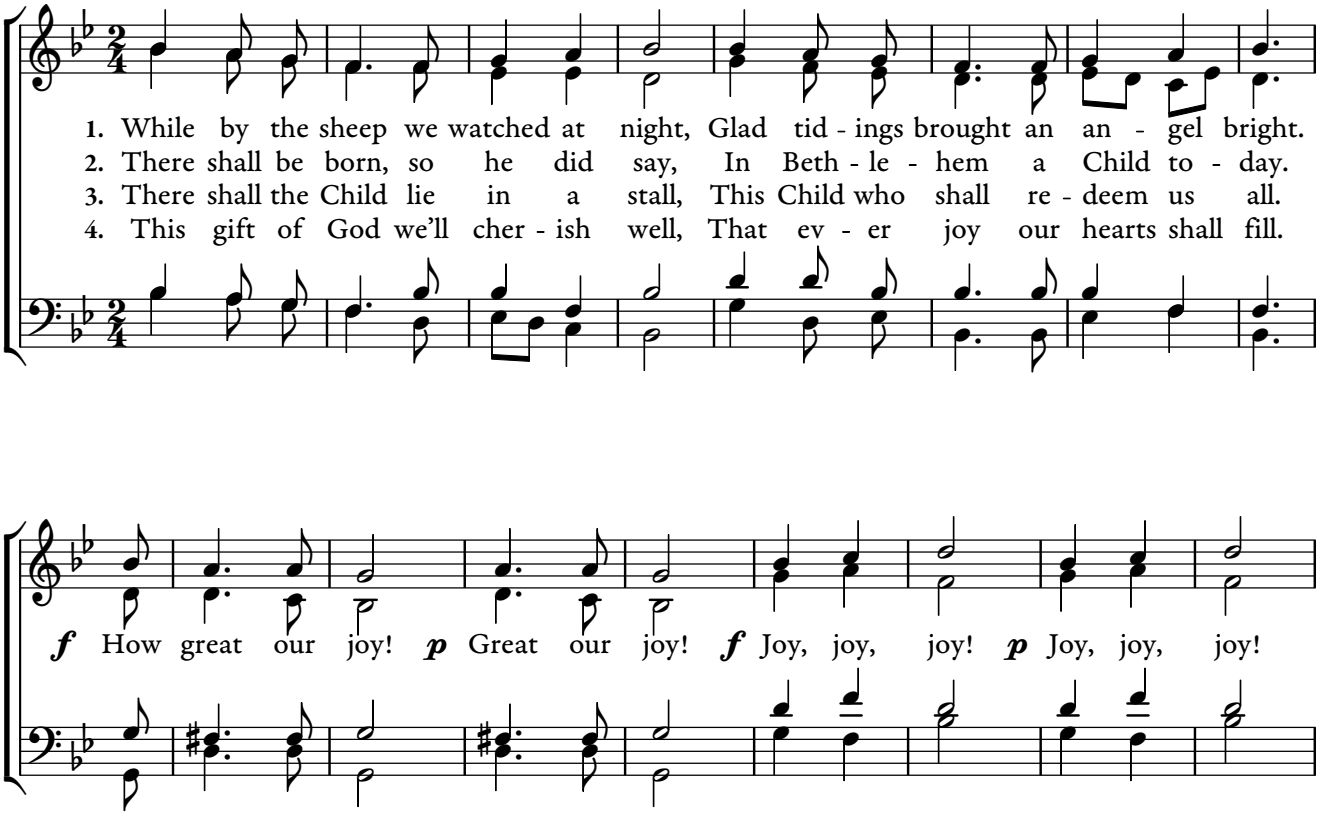

from *CyberHymnal.org*

Jesus in the Manger

Translated by Rev. H.R. Bramley (1833–1917) from Latin — Henry Smart (1813–1879)

