EPIPHANY/ AMAREEBEKA

Eibanga ry'Okujunwa

Bazilio Arinda (2019)

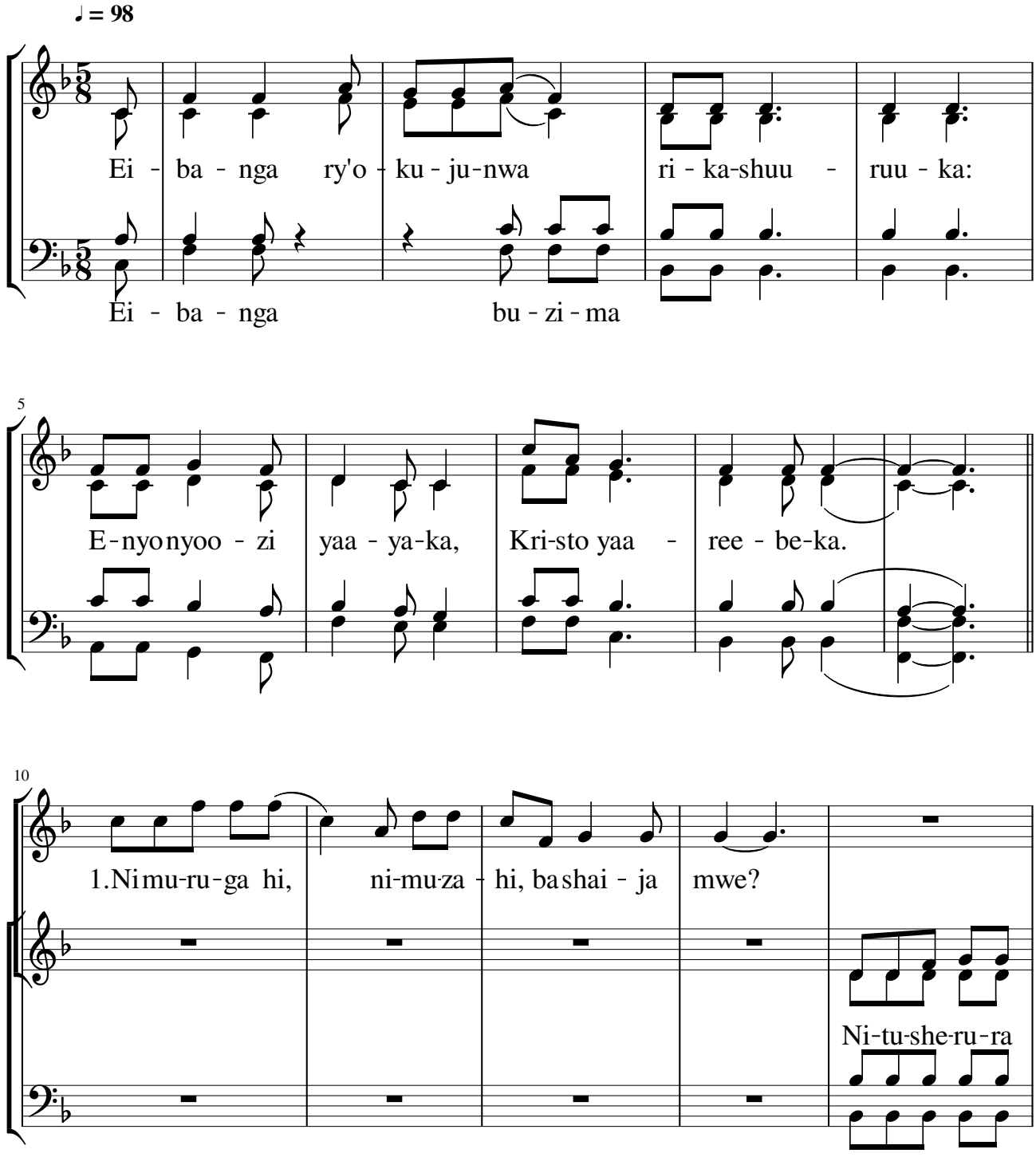

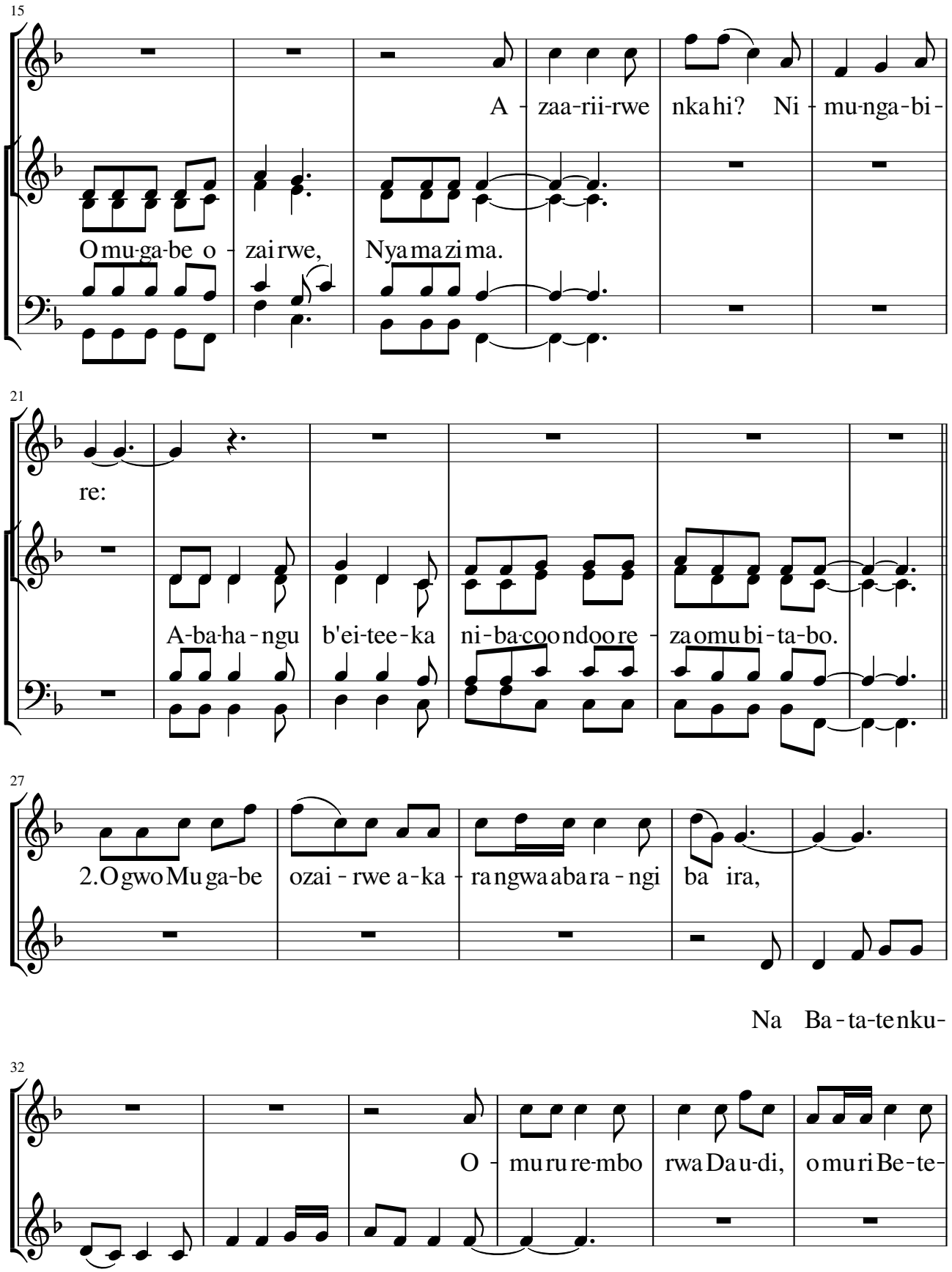
15
A - zaa-rii-rwe nkahi? Ni - mu-nga-bi-
Omu-ga-be o - zairwe, Nyamazima.
21
re:
A-ba-ha - ngu b'ei-tee-ka ni-ba-coondoore - zaomubi-ta-bo.
27
2.OgwoMuga-be ozai - rwe a-ka - rangwaabara - ngi ba ira,
Na Ba - ta-tenku-
32
O - mururembo rwaDau-di, omuriBe-te-
rei - twe ba - tuura bamu - tegyerei-ze;

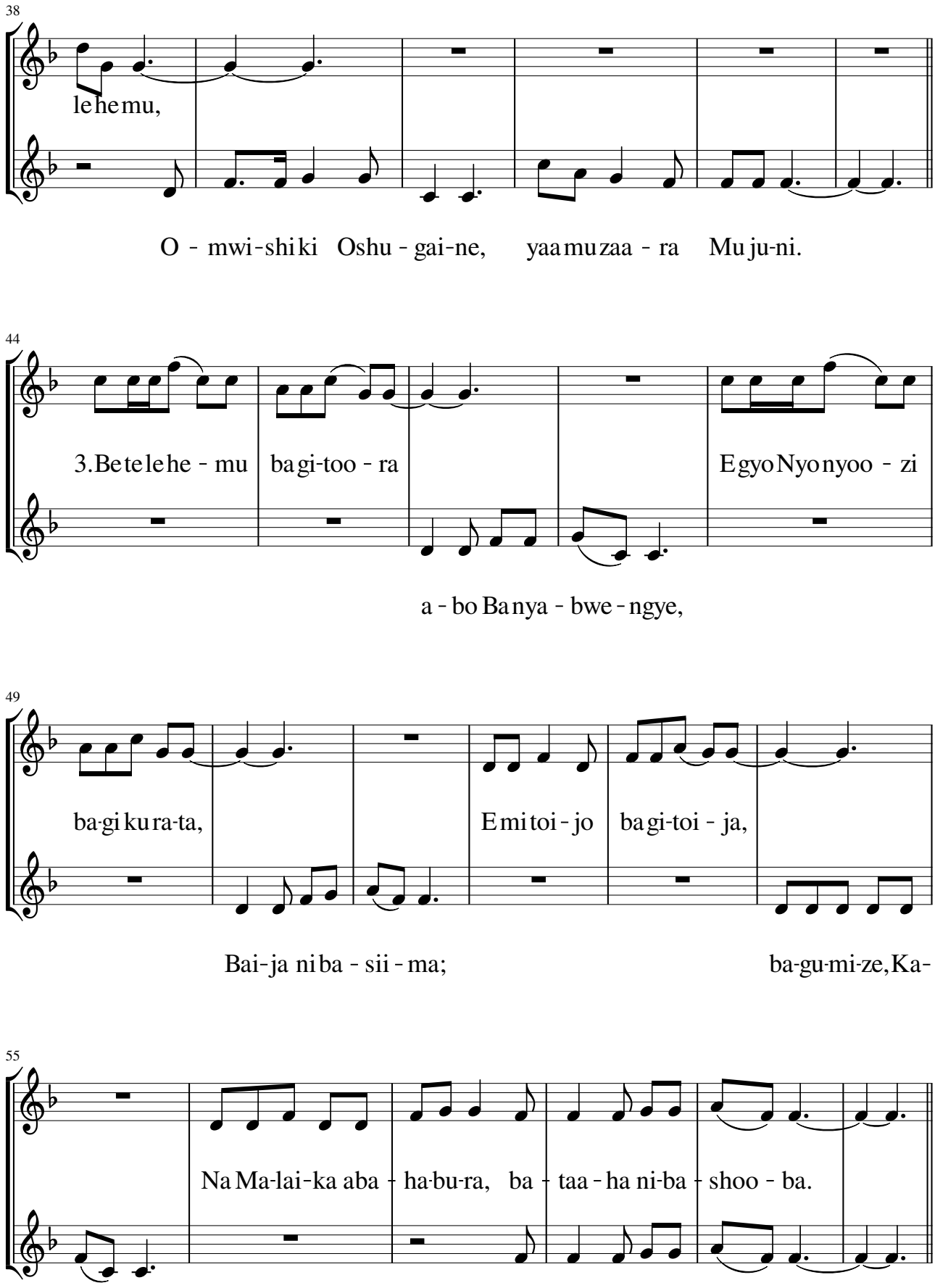
38
lehemu,
O - mwi-shiki Oshu - gai-ne, yaamuzaa - ra Mu ju-ni.
44
3.Betelehe - mu bagi-too - ra EgyoNyonyoo - zi
a - bo Banya - bwe - ngye,
49
ba-gi kura-ta, Emitoi - jo bagi-toi - ja,
Bai-ja niba - sii - ma; ba-gu-mi-ze, Ka-
55
Na Ma-lai-ka aba - ha-bu-ra, ba - taa - ha ni-ba - shoo - ba.
si - ngye,

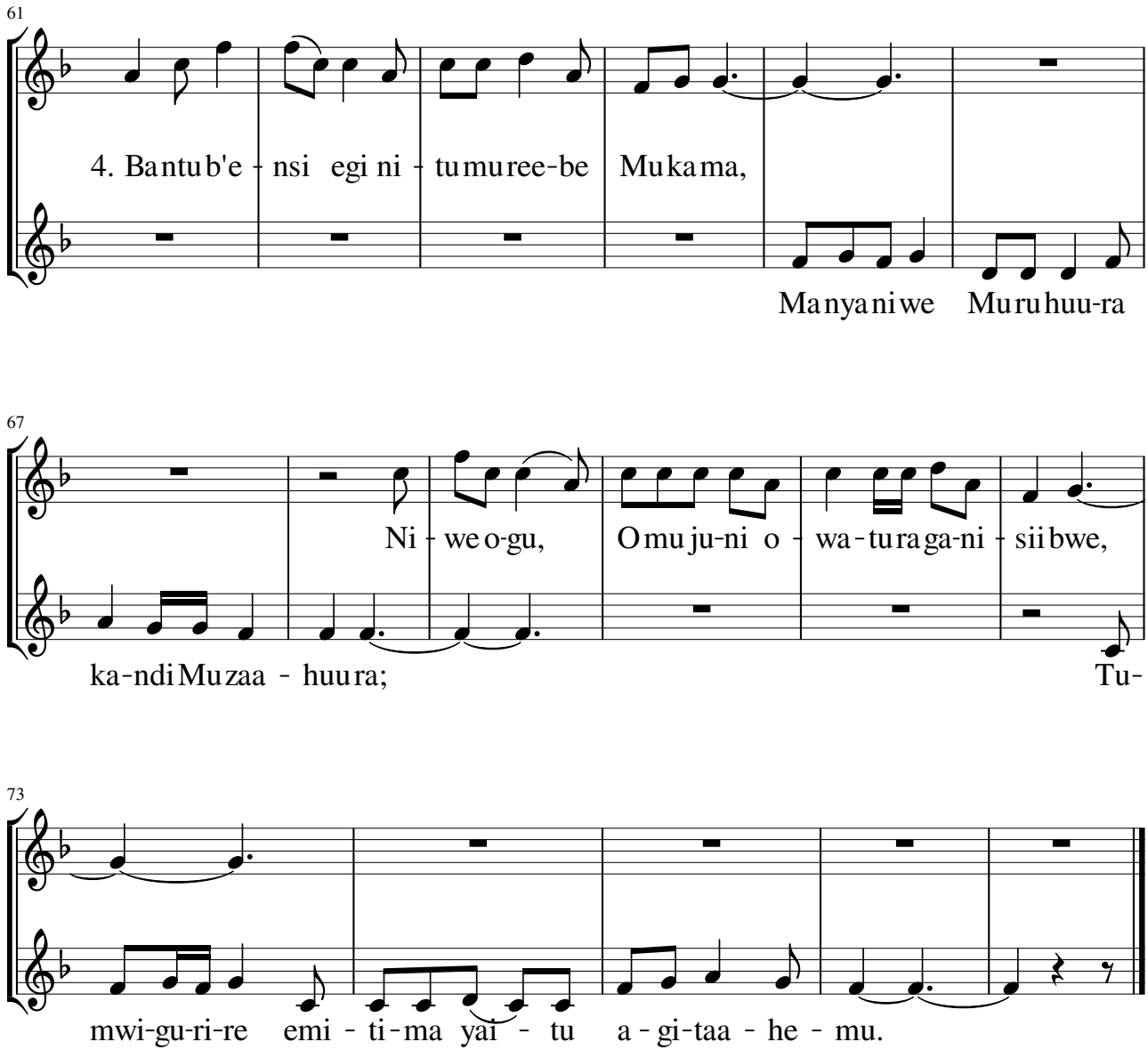
61
4. Bantub'e - nsi egi ni - tumuree-be Mukama,
Manyaniwe Muruhuu-ra
67
Ni - we o-gu, Omu ju-ni o - wa - tura ga-ni - siibwe,
ka-ndi Muzaa - huura; Tu-
73
mwi-gu-ri-re emi - ti - ma yai - tu a - gi-taa - he - mu.