Ruhanga Wangye Ombangire

Pilgrims Self Surrender

Bazilio Arinda (2018)

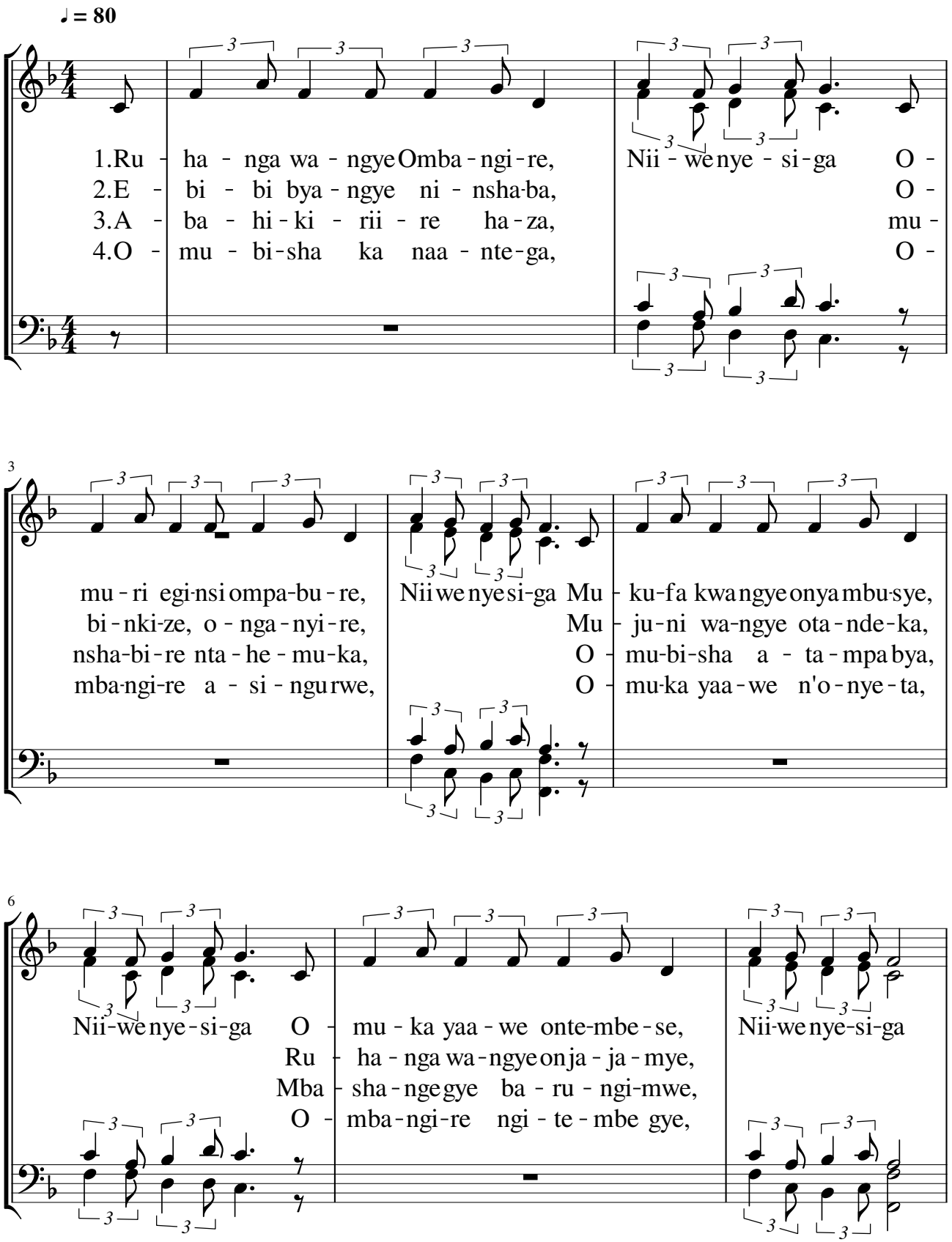

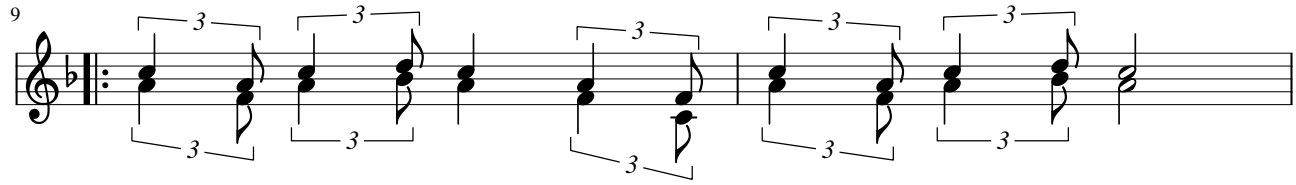
9
Nii - we nye - si - ga Ye - zu, Nii - we nye - si - ga;

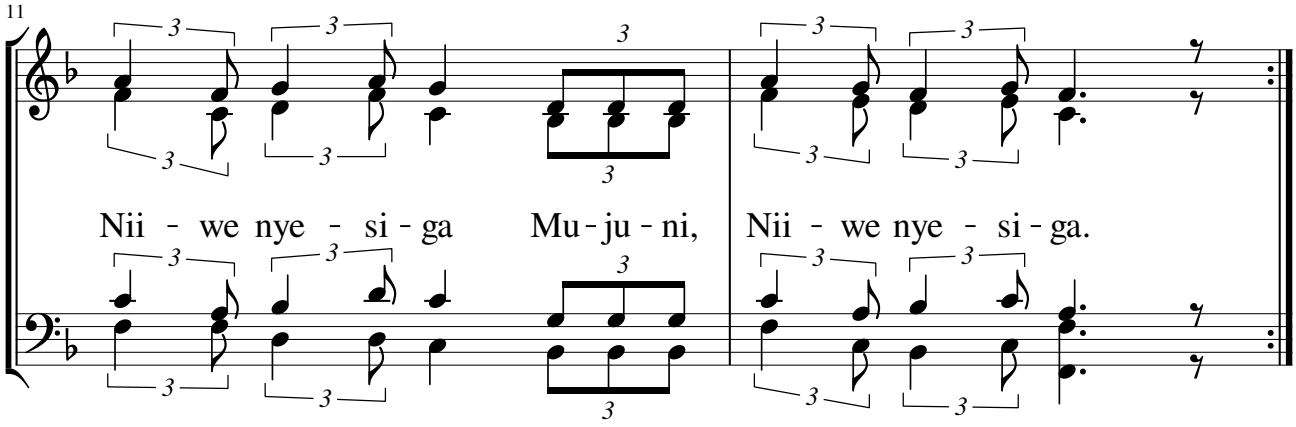
11
Nii - we nye - si - ga Mu - ju - ni, Nii - we nye - si - ga.