Yezu Wangye

Self Surrender

Bazilio Arinda (2018)

♩ = 60

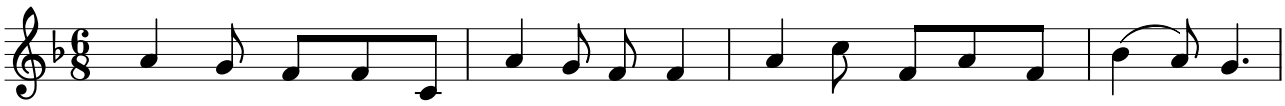

1.Ye - zu wa-ngye, Mu - rii - sa wa ngye, Nya-mba mba-se ku - kwe - ha;
2.N'e - bi - shii - sho, e - by'o mu-ru-ngo, Ni - byo bi - twe - be - sa iwe,
3.N'a - ha shaa - ha e - y'o - ku - ga - nga, ni - nsha - ba ku omba hai - hi;
4.B'o-mwi - gu - ru, Ba - hi - ki - rii - re, Mu - tu - sha - bi - re twe - na;

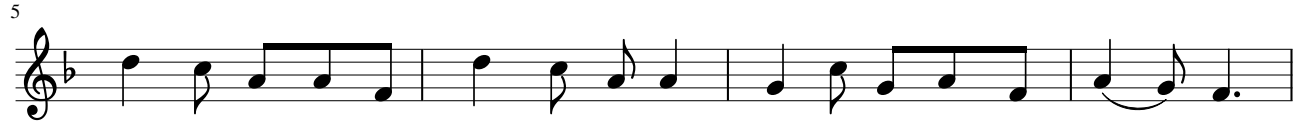

Kwe - ra kwa ngye o - mpwe - re na-nye, mba - se kwi - ja okwo Bwe - ra.
Nii - we Nju - ni, Mu - he - mba mu - ri, kai - je ku-hwe - ze - sa itwe.
Nye - he - re - za o - ntwa - re na-nye, ntai - ja kwe bwa omu - ha - nda.
A - b'o-mu - nsi i - twe aba-sii - si, twe - re twi - je okwo Bwe - ra.

