Life Eternal

Pilgrims

Bazilio Arinda (2019)

♩ = 100

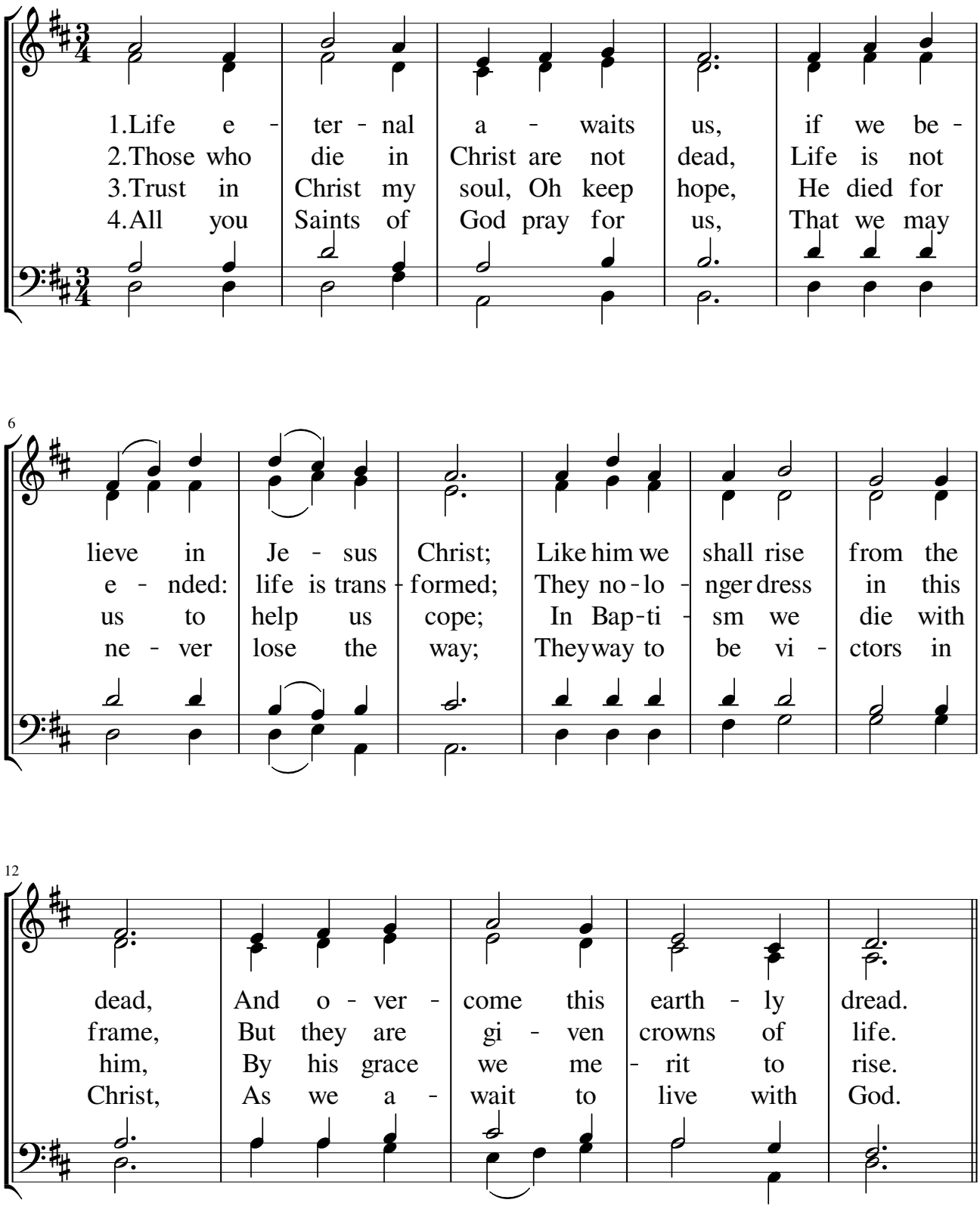

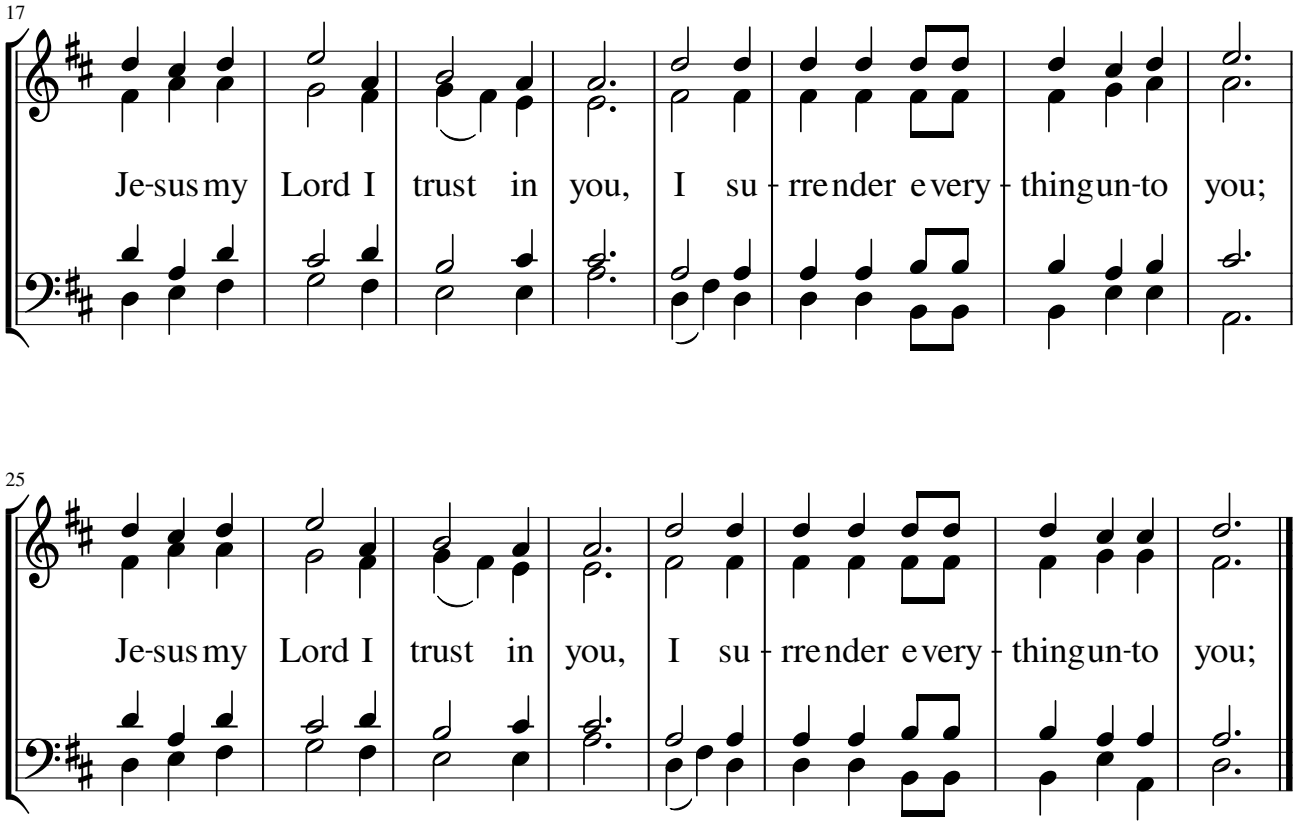
17
Je-sus my Lord I trust in you, I su - rrender every - thing un-to you;
25
Je-sus my Lord I trust in you, I su - rrender every - thing un-to you;