Aha Rwakana Orurikwera

Holy Thursday

Bazilio Arinda (2019)

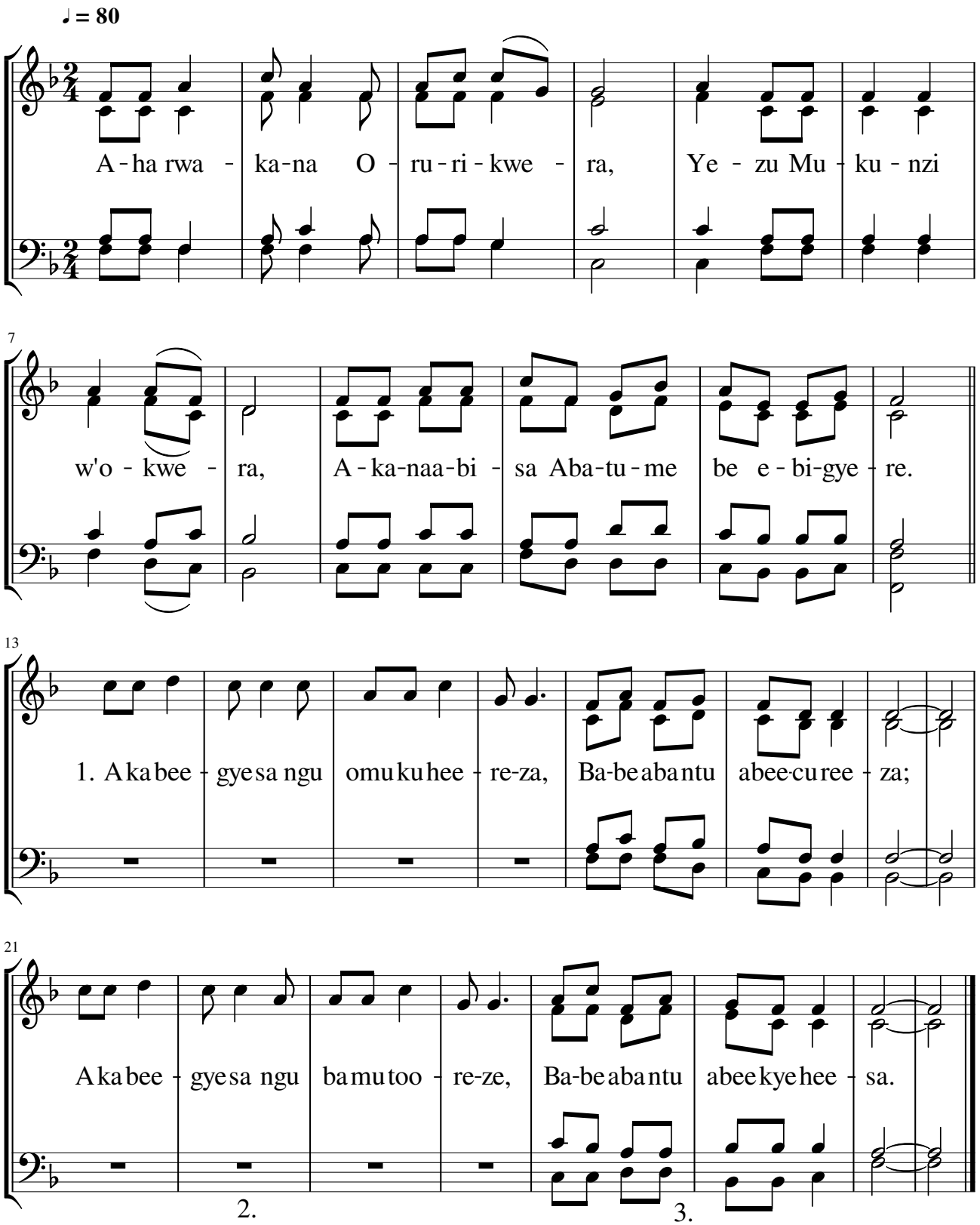

2.

Akabeigutsa n'egabo y'einuzi,
Niyo gabo ey'obuganzi;
Egabo nzima, ogwo Mucunguzi,
Manya niyo y'eiramaazi.

3.

Abamwesiga Yezu Mutambizi,
Manya baba ab'Omuhangi;
Abamwehisya bakamuheereza,
Nabo baza omu mayangi.