Mujuna-nsi Yezu

Good Friday

Bazilio Arinda

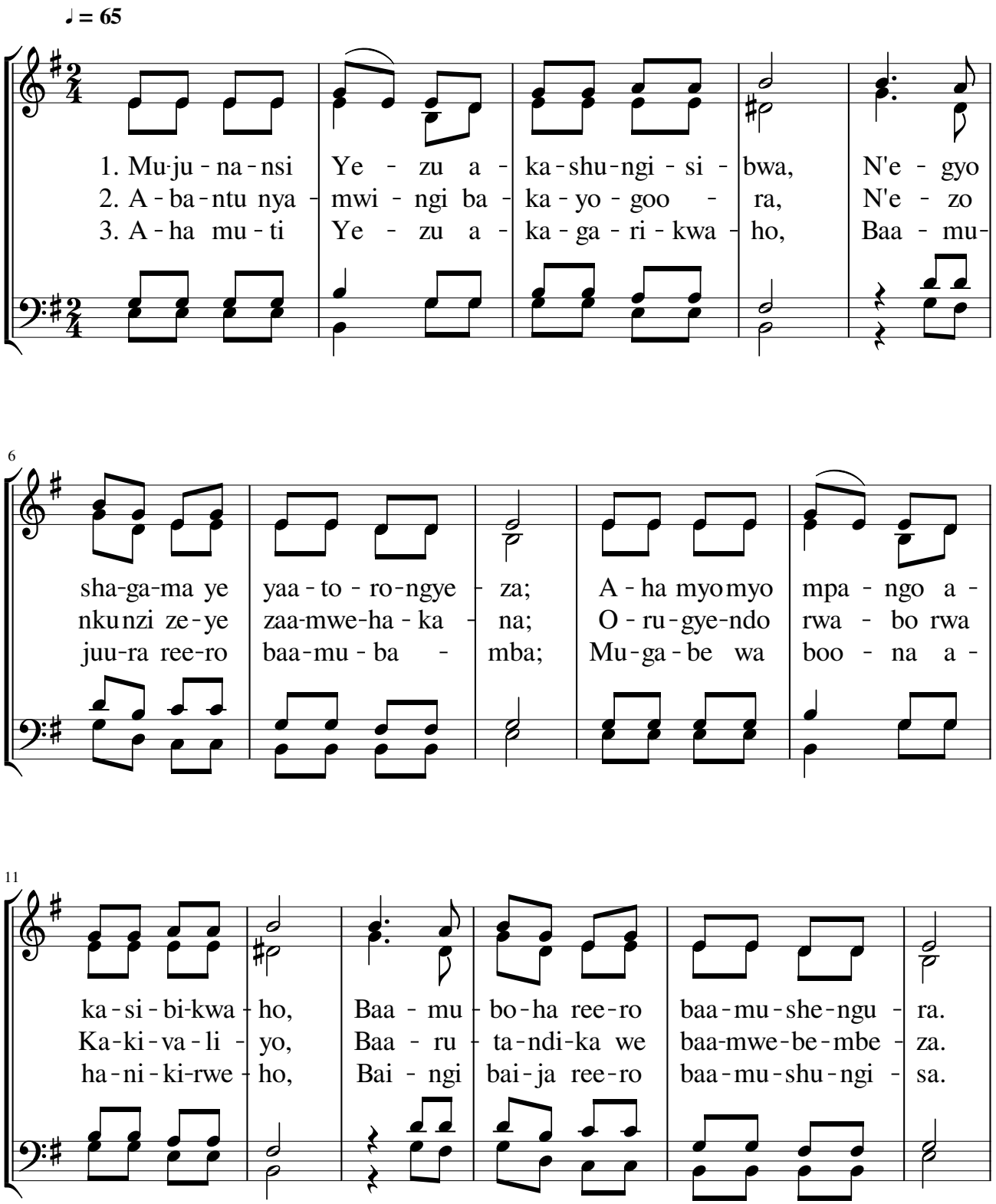

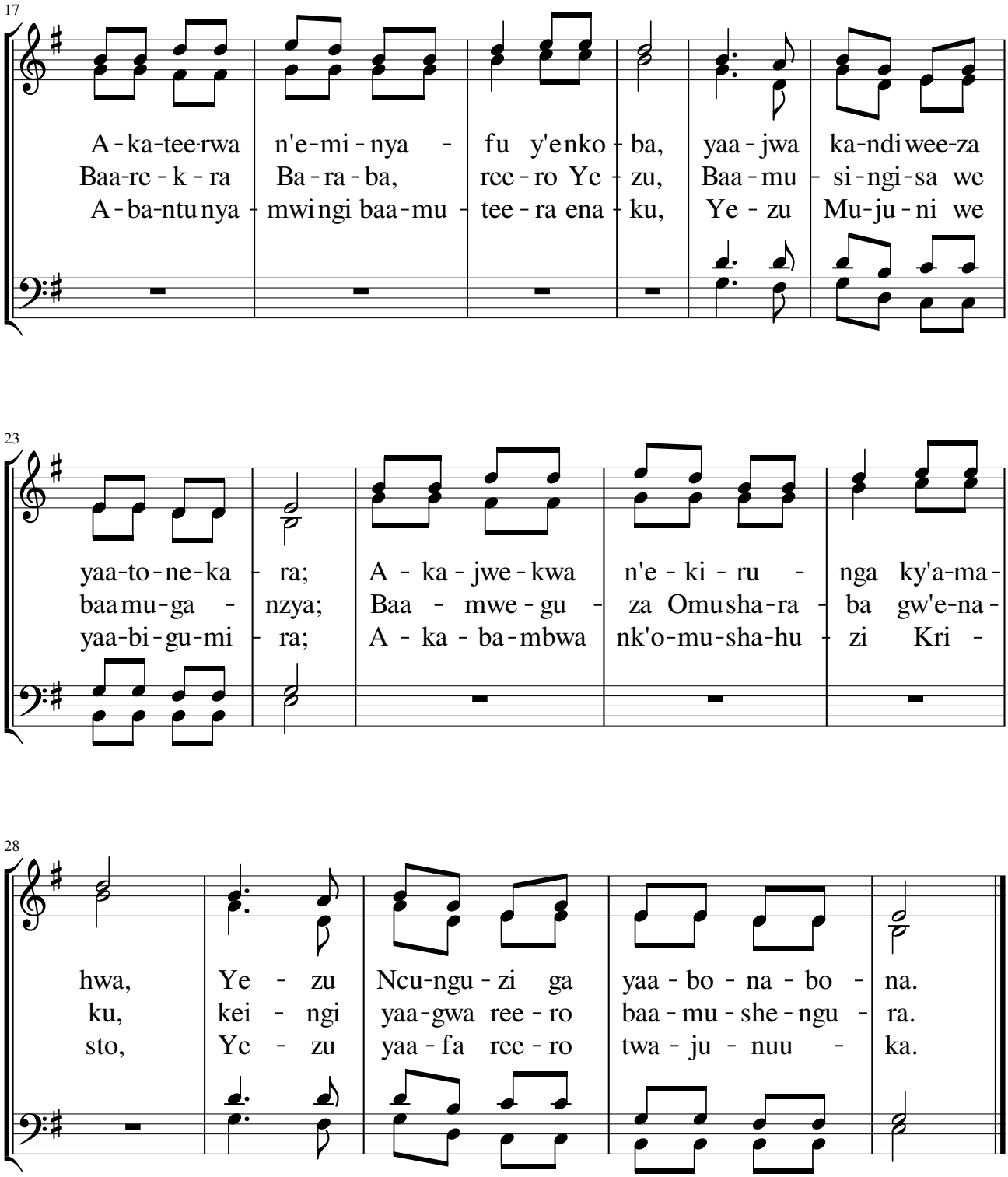
17
A - ka - tee - rwa n'e - mi - nya - fu y'en ko - ba, yaa - jwa ka - ndi wee - za
Baa - re - k - ra Ba - ra - ba, ree - ro Ye - zu, Baa - mu - si - ngi - sa we
A - ba - ntu nya - mwi ngi baa - mu - tee - ra ena - ku, Ye - zu Mu - ju - ni we
23
yaa - to - ne - ka - ra; A - ka - jwe - kwa n'e - ki - ru - nga ky'a - ma -
baa mu - ga - nzya; Baa - mwe - gu - za Omu sha - ra - ba gw'e - na -
yaa - bi - gu - mi - ra; A - ka - ba - mbwa nk'o - mu - sha - hu - zi Kri -
28
hwa, Ye - zu Ncu - ngu - zi ga yaa - bo - na - bo - na.
ku, kei - ngi yaa - gwa ree - ro baa - mu - she - ngu - ra.
sto, Ye - zu yaa - fa ree - ro twa - ju - nuu - ka.