Omujuni Azookire

Easter

Bazilio Arinda (2018)

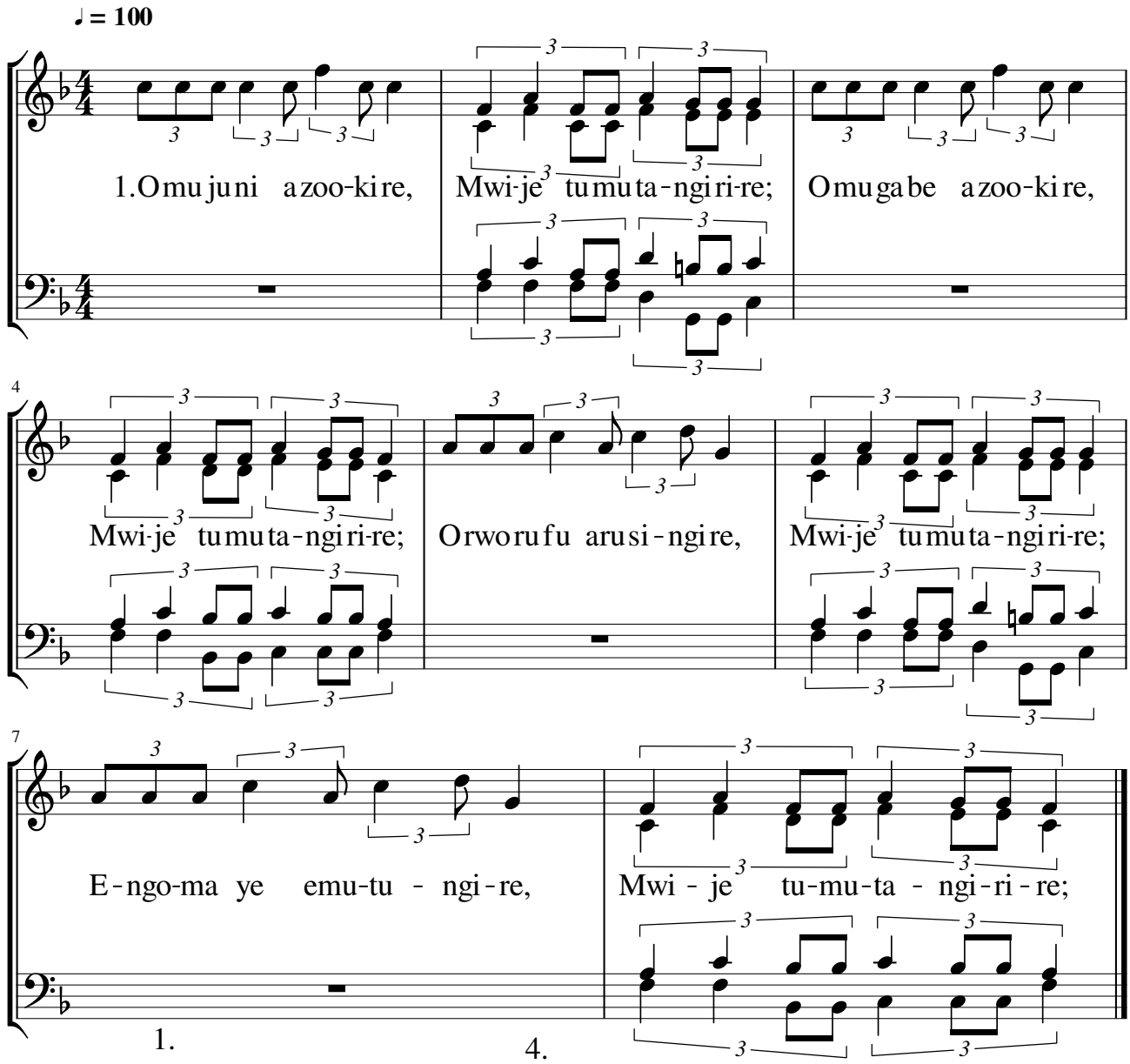

1.
Omujuni azookire,
Omugabe azookire;
Orwo rufu arusingire,
Engoma ye emutungire.

2.
Obwo na Bamalaika,
Bakaija kurisindika;
Eibare ry'ogukingaho,
Basindika baryaihaho;

3.
Ekyo kituuro kyashami,
Omugabe asingami;
Kijurira okuzooka kwe,
Kimanyisa okusinga kwe.

4.
Ahakiro kya Pasika,
Omujuni atabaruka;
Akafa ku turokoka,
Amarira gasanguka.

5.
Abazigu bamwisire,
Bakamanya baziikire;
Omukiro baraara ho,
Omukiro bakuuma ho.

6.
Ahakiro kya Pasika,
Ahakiro kya kashatu,
Ekyo kiro akazookayo;
Ekiina takibeerayo.

7. Abakazi bareebire,
Omujuni azookire;
Bagambira abo batume,
Amasheka gabaija mu.

8.
Akaija kutucungura,
Akaija kututambira;
Akaija ku atutuura mu,
Tusingize rutwijamu.

9.
Omwiguru atabaruka,
Omuzigu arunduka;
Ogwo muhanda gwikuka,
Abamukunda twijukwa.