Omucunguzi Yezu Yaazaarwa

Christmas

Bazilio Arinda (2018)

♩ = 95

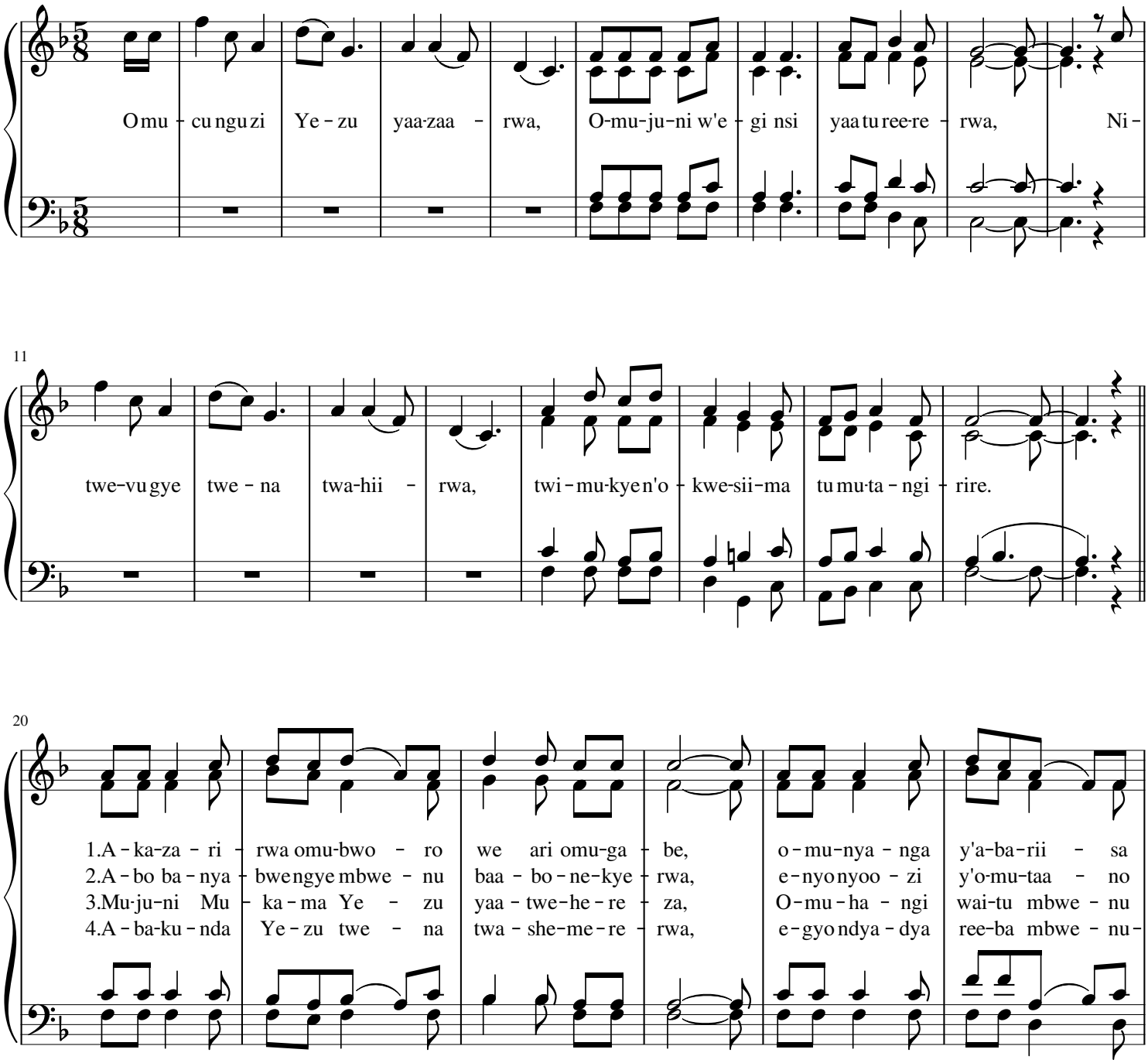

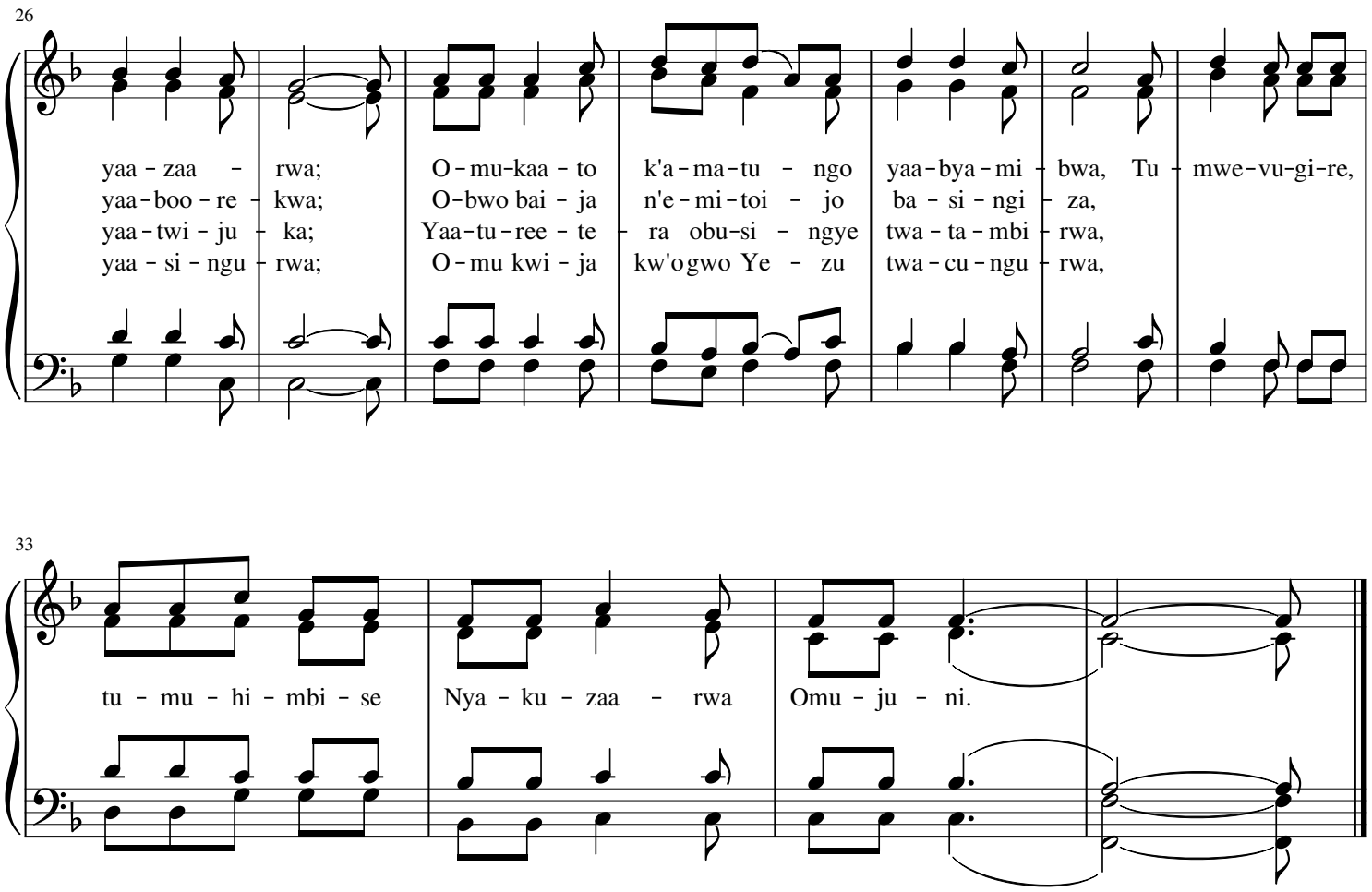
26
yaa - zaa - rwa; O - mu - kaa - to k'a - ma - tu - ngo yaa - bya - mi - bwa, Tu - mwe - vu - gi - re,
yaa - boo - re - kwa; O - bwo bai - ja n'e - mi - toi - jo ba - si - ngi - za,
yaa - twi - ju - ka; Yaa - tu - ree - te - ra obu - si - ngye twa - ta - mbi - rwa,
yaa - si - ngu - rwa; O - mu kwi - ja kw'o gwo Ye - zu twa - cu - ngu - rwa,
33
tu - mu - hi - mbi - se Nya - ku - zaa - rwa Omu - ju - ni.