Mukama Naakutuma

Vocations

Byamugisha Victor (1983)

♩ = 100

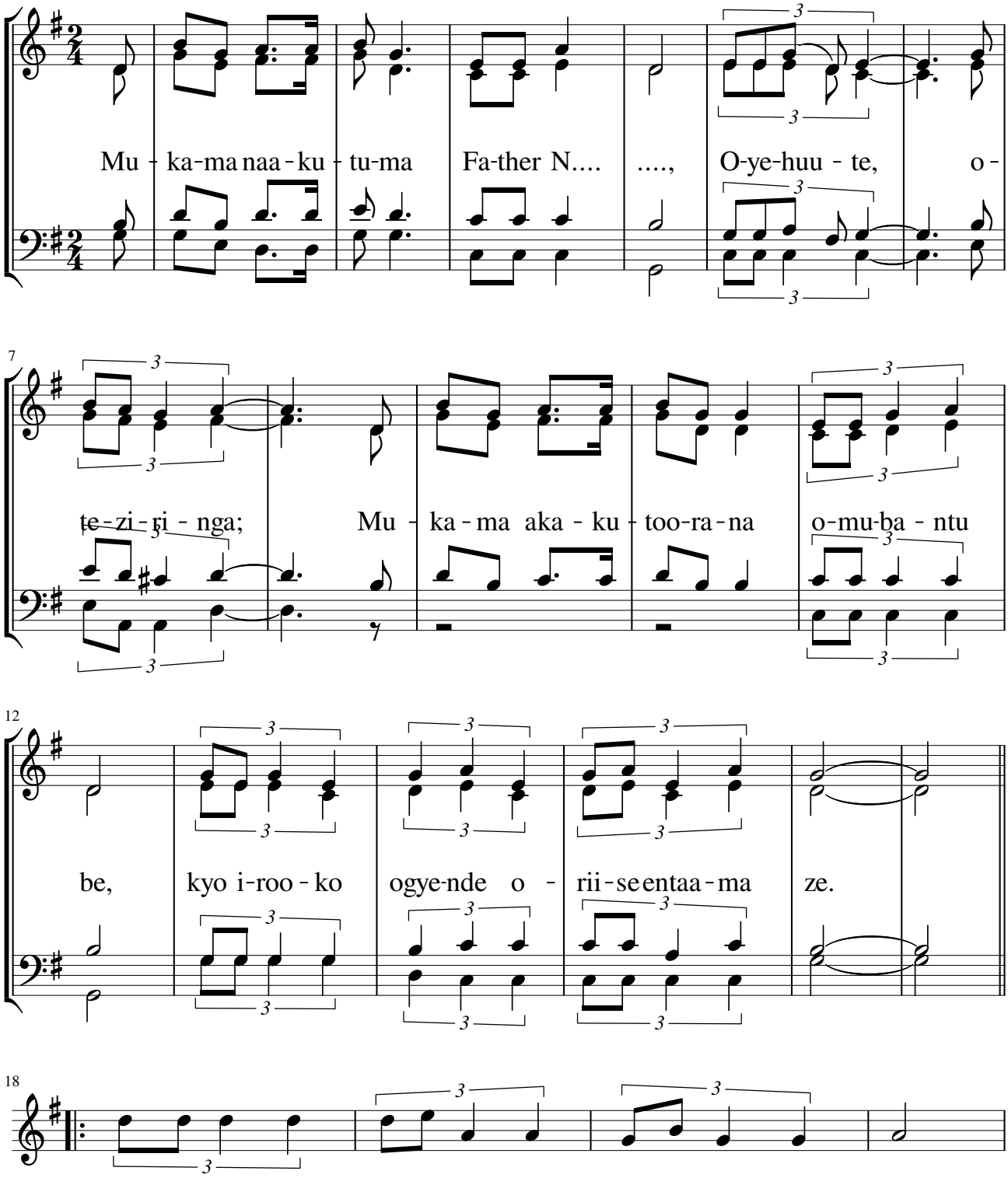

1.Nya mu-ha - nga aka-ku-ha - nga omu nda ya nyo - ko,
Nya - mu-ha - nga aka-ku-sii - ma ori - se ezo ntaa - ma,

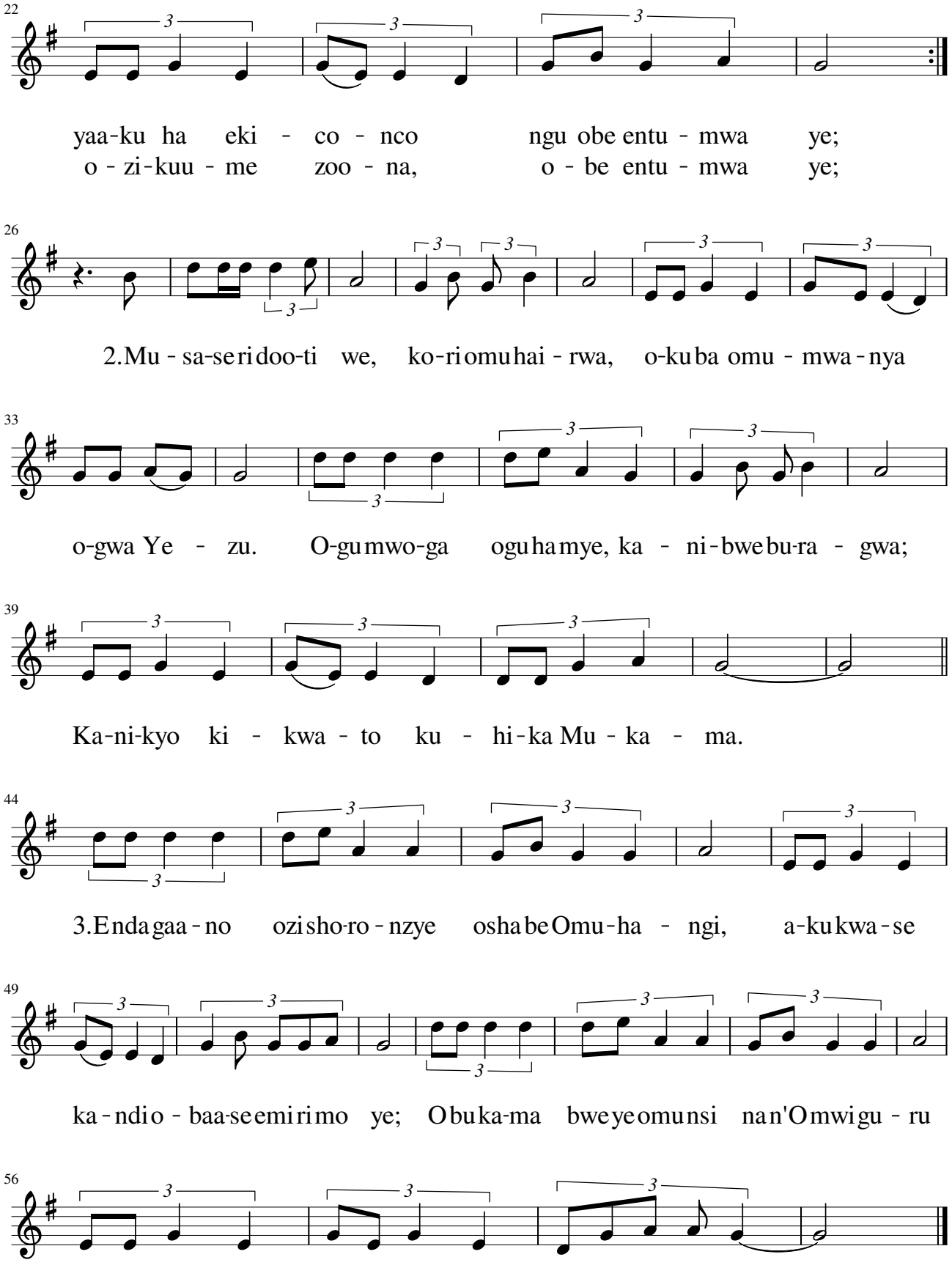
22
yaa-ku ha eki - co - nco ngu obe entu - mwa ye;
o - zi-kuu - me zoo - na, o - be entu - mwa ye;
26
2.Mu - sa-seridoo-ti we, ko-riomuhai - rwa, o-kuba omu - mwa-nya
33
o-gwa Ye - zu. O-gumwo-ga oguhamye, ka - ni-bwebu-ra - gwa;
39
Ka-ni-kyo ki - kwa - to ku - hi-ka Mu - ka - ma.
44
3.Endagaa-no ozisho-ro - nzye oshabeOmu-ha - ngi, a-kukwa-se
49
ka-ndio - baa-seemirimo ye; Obuka-ma bweyeomunsi nan'Omwigu - ru
56
bu-ra-nga - nwe ha-za ka - ndi bu - ta - ri-hwa-ho.