Mukama Niwe Kyererezi Kyaitu

Byamugisha Victor (1977)

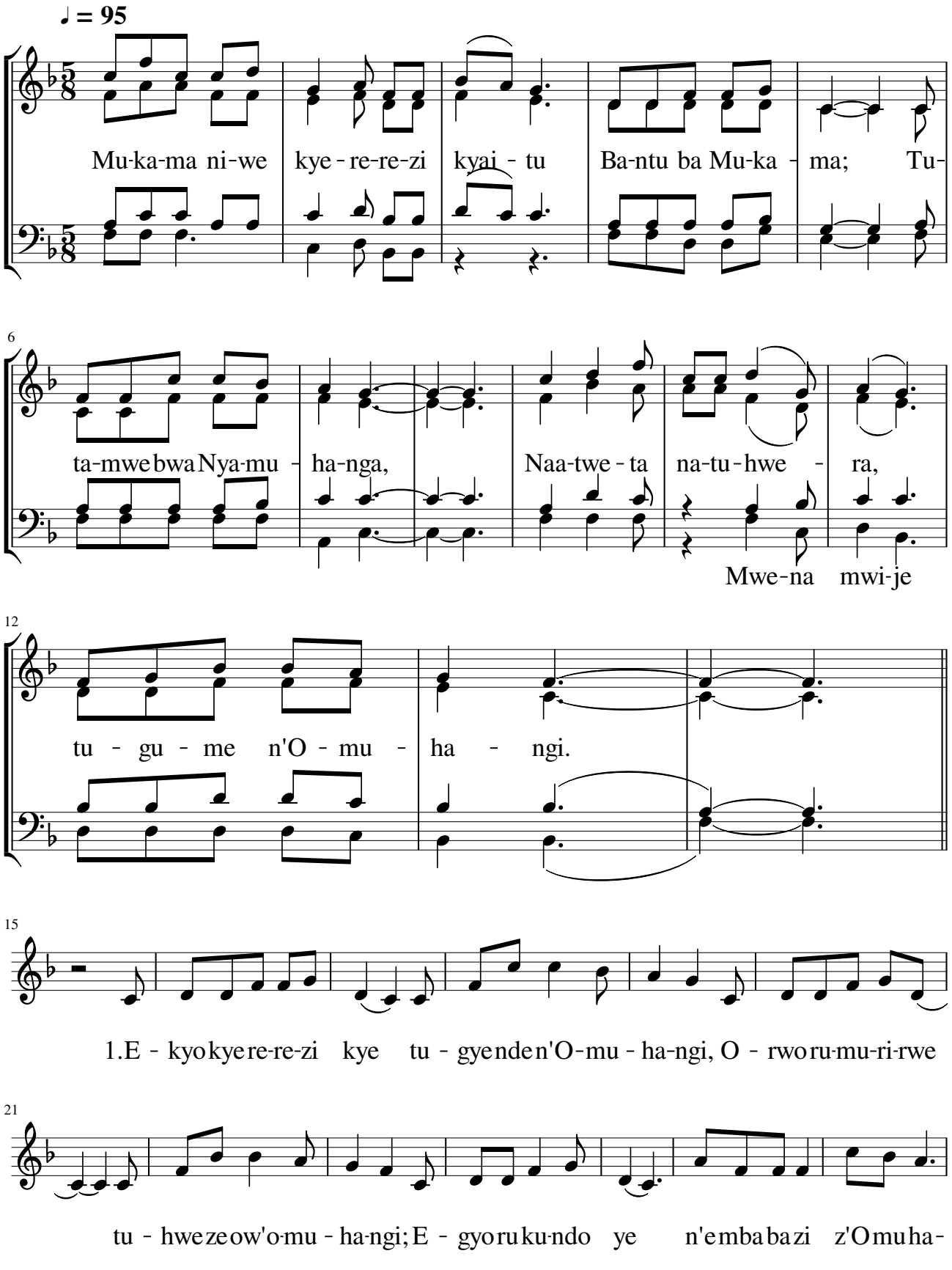

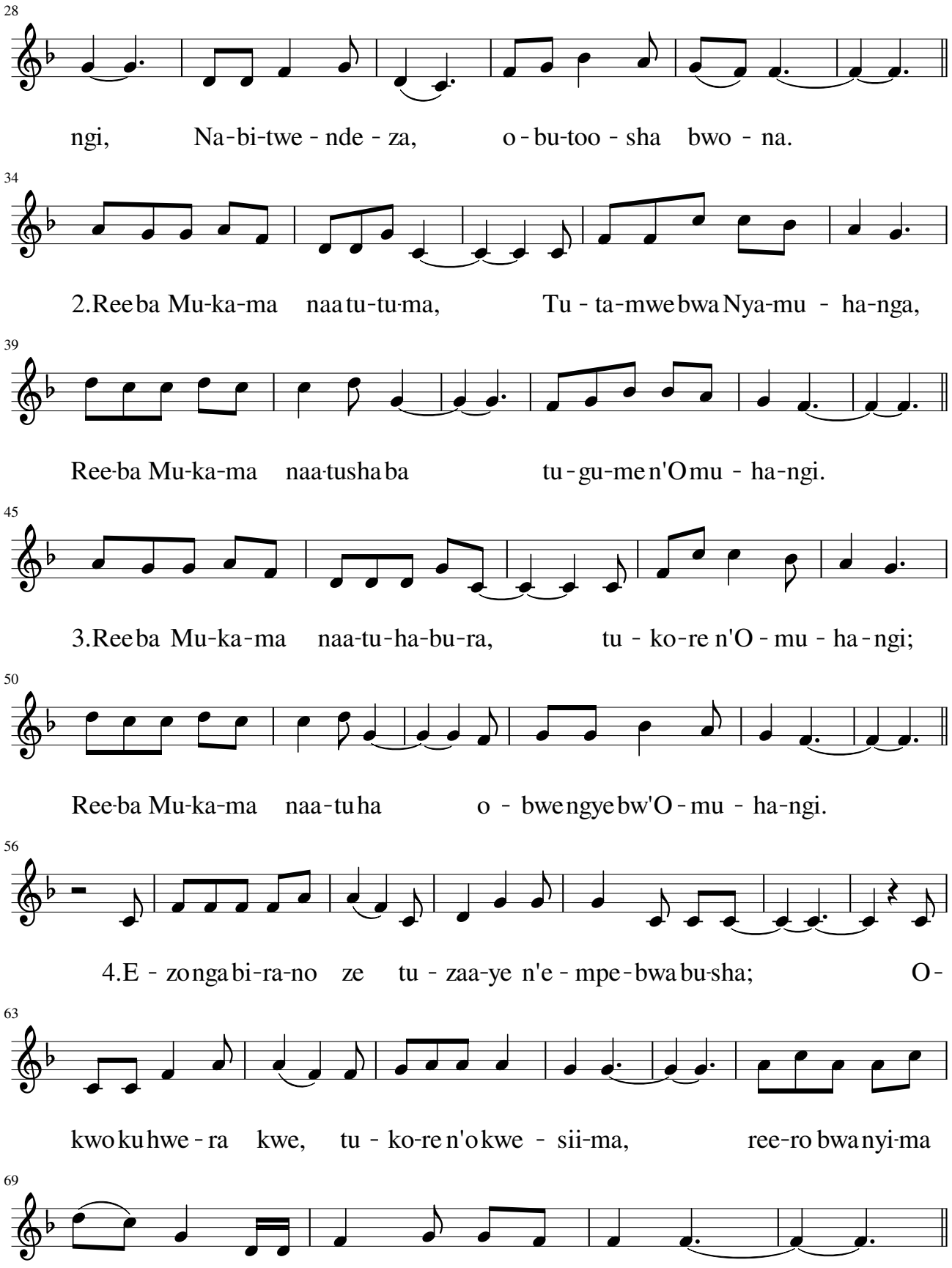
28
ngi, Na-bi-twe-nde-za, o-bu-too-sha bwo-na.
34
2.Ree ba Mu-ka-ma naa tu-tu-ma, Tu-ta-mwe bwa Nya-mu-ha-nga,
39
Ree-ba Mu-ka-ma naa-tusha ba tu-gu-me n'O mu-ha-ngi.
45
3.Ree ba Mu-ka-ma naa-tu-ha-bu-ra, tu-ko-re n'O-mu-ha-ngi;
50
Ree-ba Mu-ka-ma naa-tu ha o-bwe ngye bw'O-mu-ha-ngi.
56
4.E-zonga bi-ra-no ze tu-zaa-ye n'e-mpe-bwa bu-sha; O-
63
kwoku hwe-ra kwe, tu-ko-re n'o kwe-sii-ma, ree-ro bwa nyi-ma
69
twe-na tu-bu-kaa-re ow'O-mu-ha-ngi.

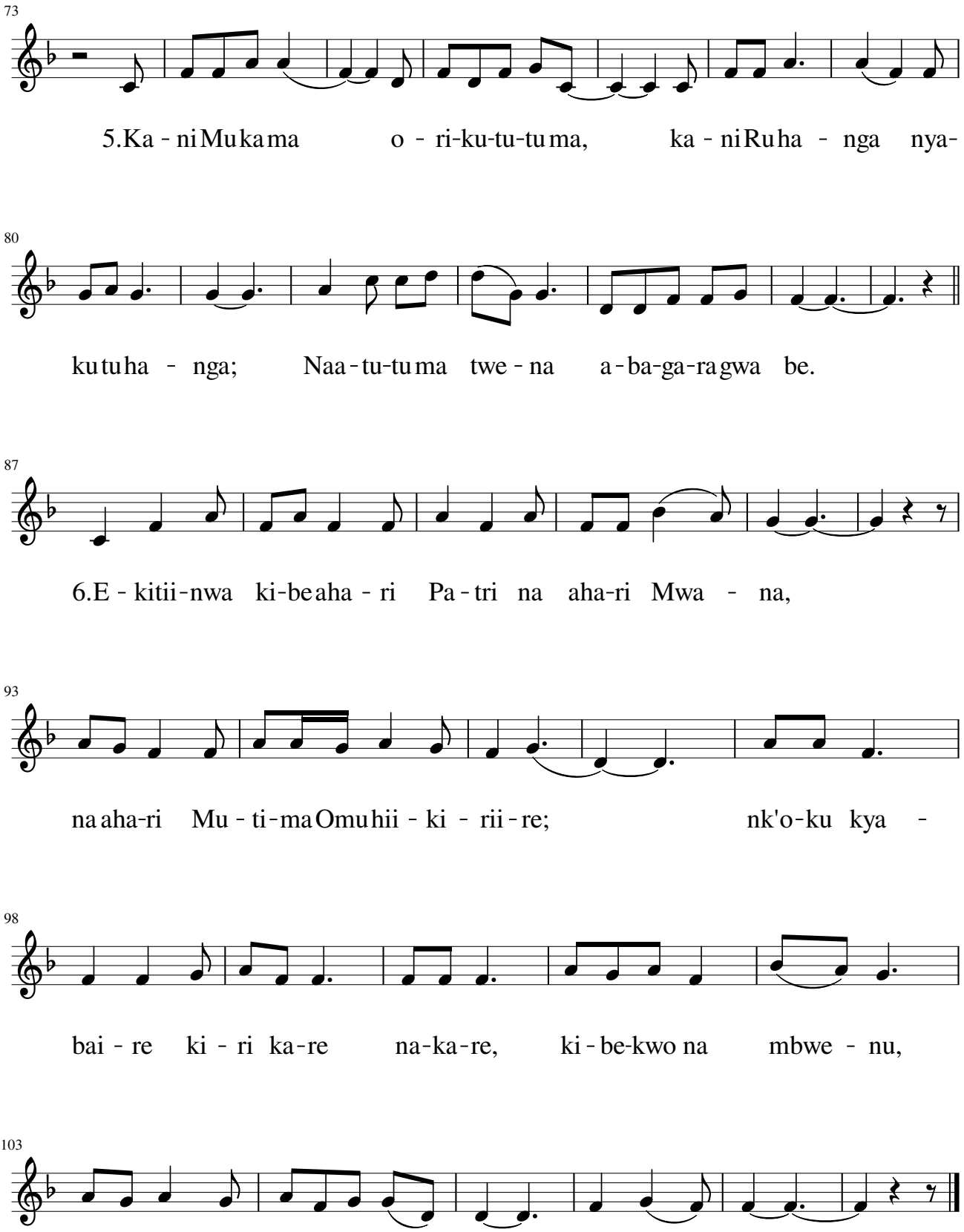
73
5.Ka - ni Mu ka ma o - ri-ku-tu-tu ma, ka - ni Ru ha - nga nya-
80
ku tu ha - nga; Naa - tu-tu ma twe - na a - ba-ga-ra gwa be.
87
6.E - kitii - nwa ki-be aha - ri Pa - tri na aha-ri Mwa - na,
93
na aha-ri Mu - ti - ma Omu hii - ki - rii - re; nk'o-ku kya -
98
bai - re ki - ri ka-re na-ka-re, ki - be-kwo na mbwe - nu,
103
n'o-bu-too - sha n'e-bi-ro byo - na, A - mii - na.