Ensi Yoona Tushemererwe

Easter

Bazilio Arinda (2018)

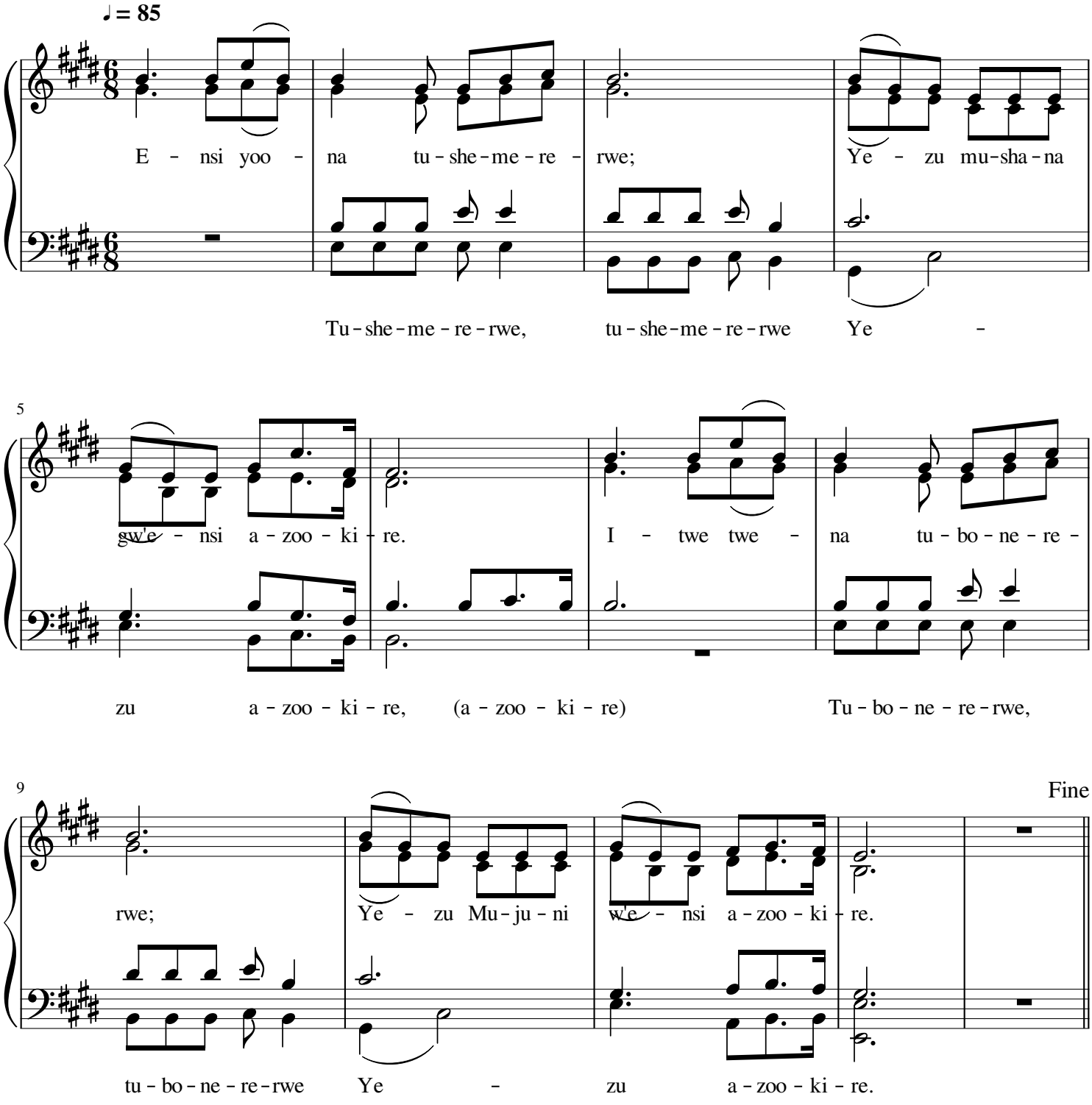

14

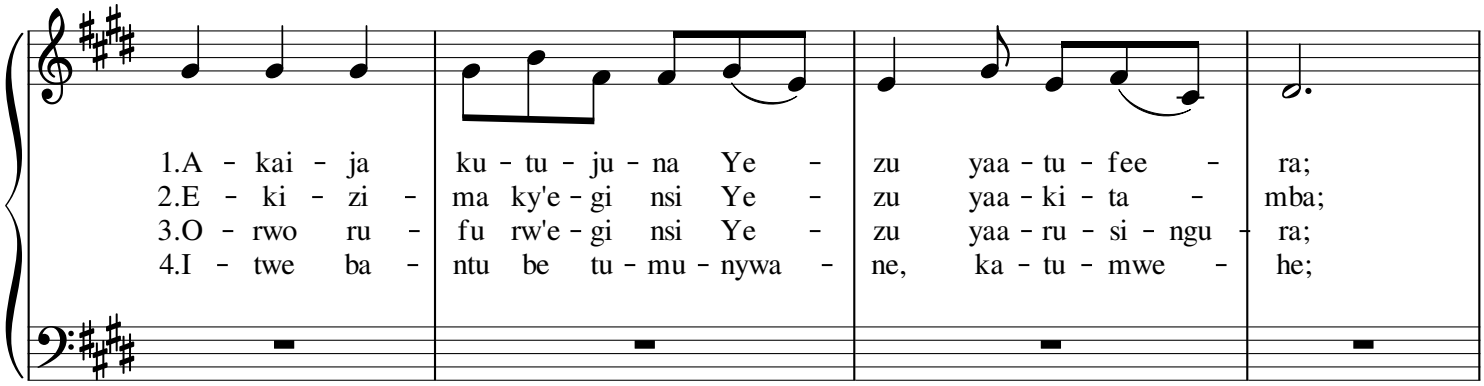
1.A - kai - ja ku - tu - ju - na Ye - zu yaa - tu - fee - ra;
2.E - ki - zi - ma ky'e - gi nsi Ye - zu yaa - ki - ta - mba;
3.O - rwo ru - fu rw'e - gi nsi Ye - zu yaa - ru - si - ngu - ra;
4.I - twe ba - ntu be tu - mu - nywa - ne, ka - tu - mwe - he;

18

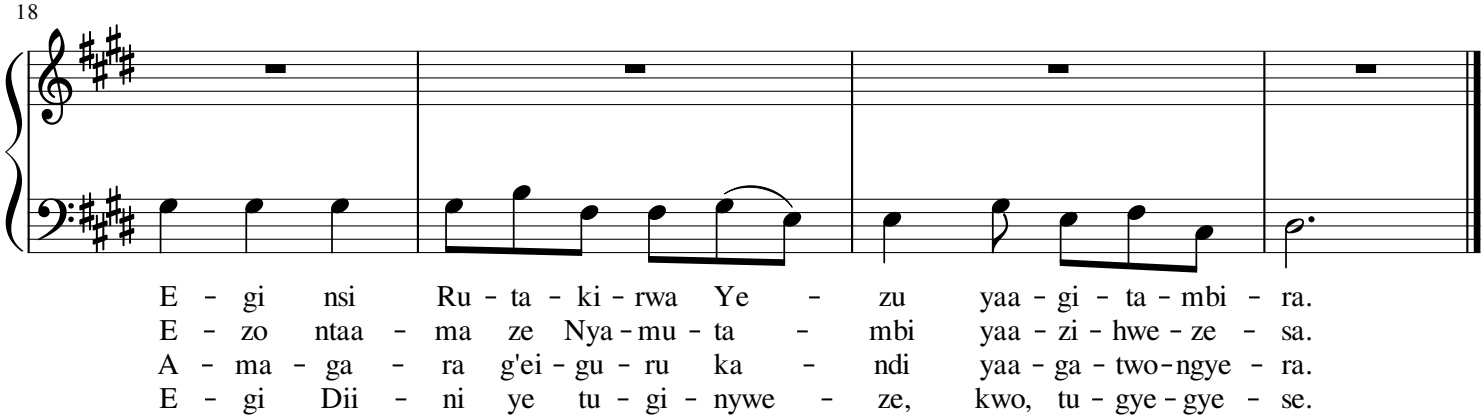
E - gi nsi Ru - ta - ki - rwa Ye - zu yaa - gi - ta - mbi - ra.
E - zo ntaa - ma ze Nya - mu - ta - mbi yaa - zi - hwe - ze - sa.
A - ma - ga - ra g'ei - gu - ru ka - ndi yaa - ga - two - ngye - ra.
E - gi Dii - ni ye tu - gi - nywe - ze, kwo, tu - gye - gye - se.