Yaiwe Mutima Omuhuumuza

Holy Spirit

Bazilio Arinda (2019)

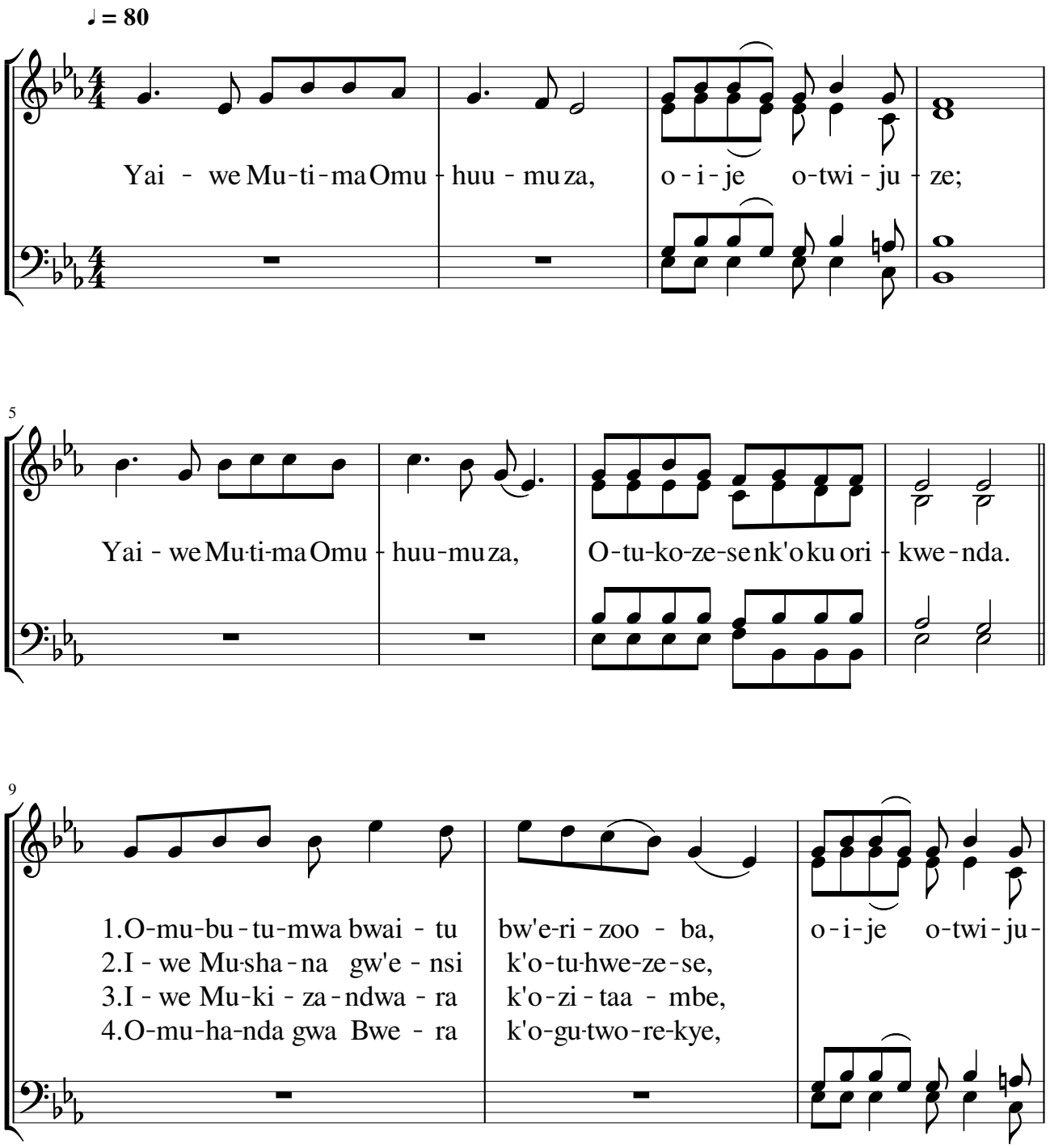

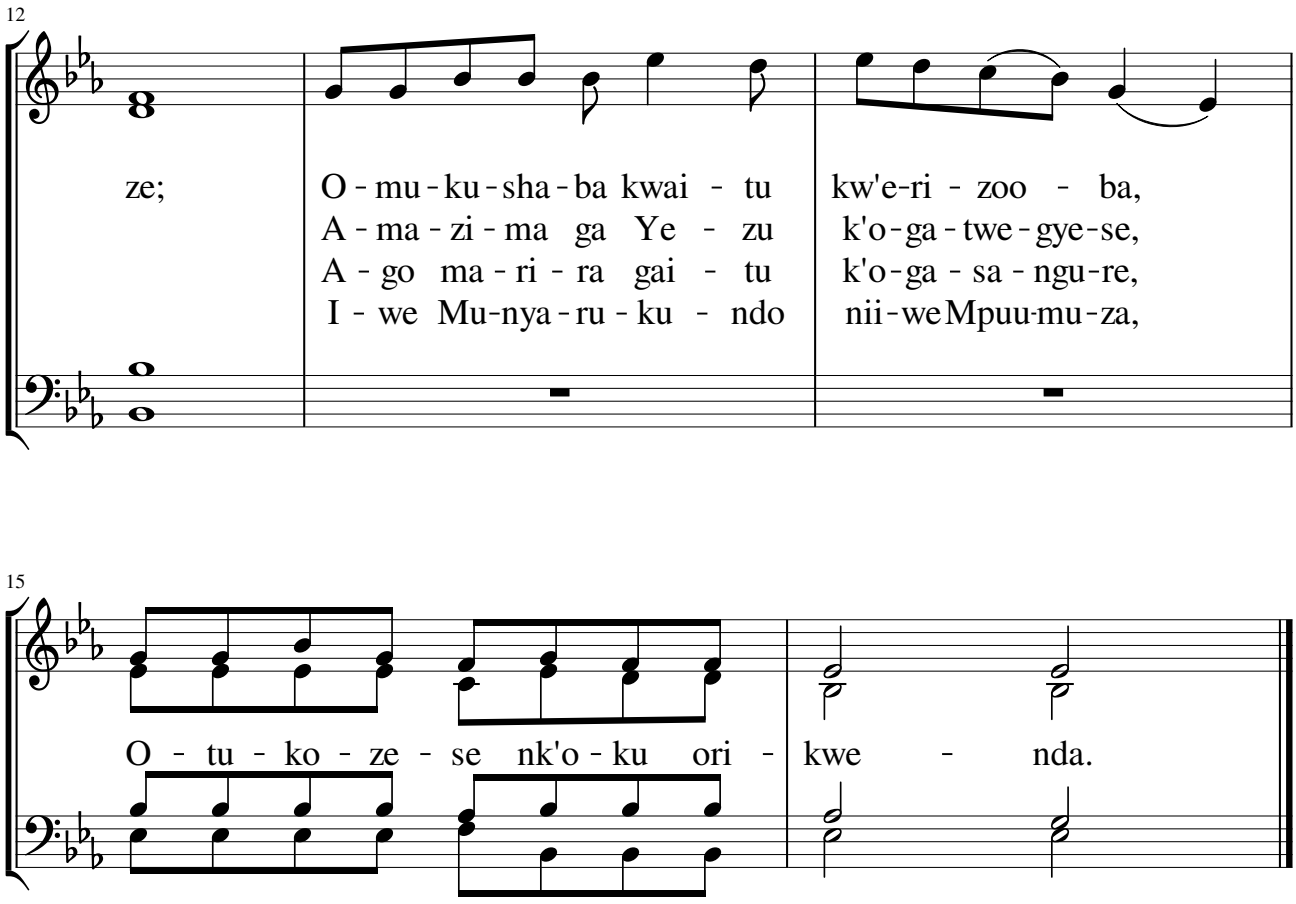
12
ze;
O - mu - ku - sha - ba kwai - tu
A - ma - zi - ma ga Ye - zu
A - go ma - ri - ra gai - tu
I - we Mu-nya - ru - ku - ndo
kw'e-ri - zoo - ba,
k'o - ga - twe - gye - se,
k'o - ga - sa - ngu - re,
nii - we Mpuu-mu - za,
15
O - tu - ko - ze - se nk'o - ku ori - kwe - nda.