Mariya Nyina Ruhanga

Bazilio Arinda (2020)

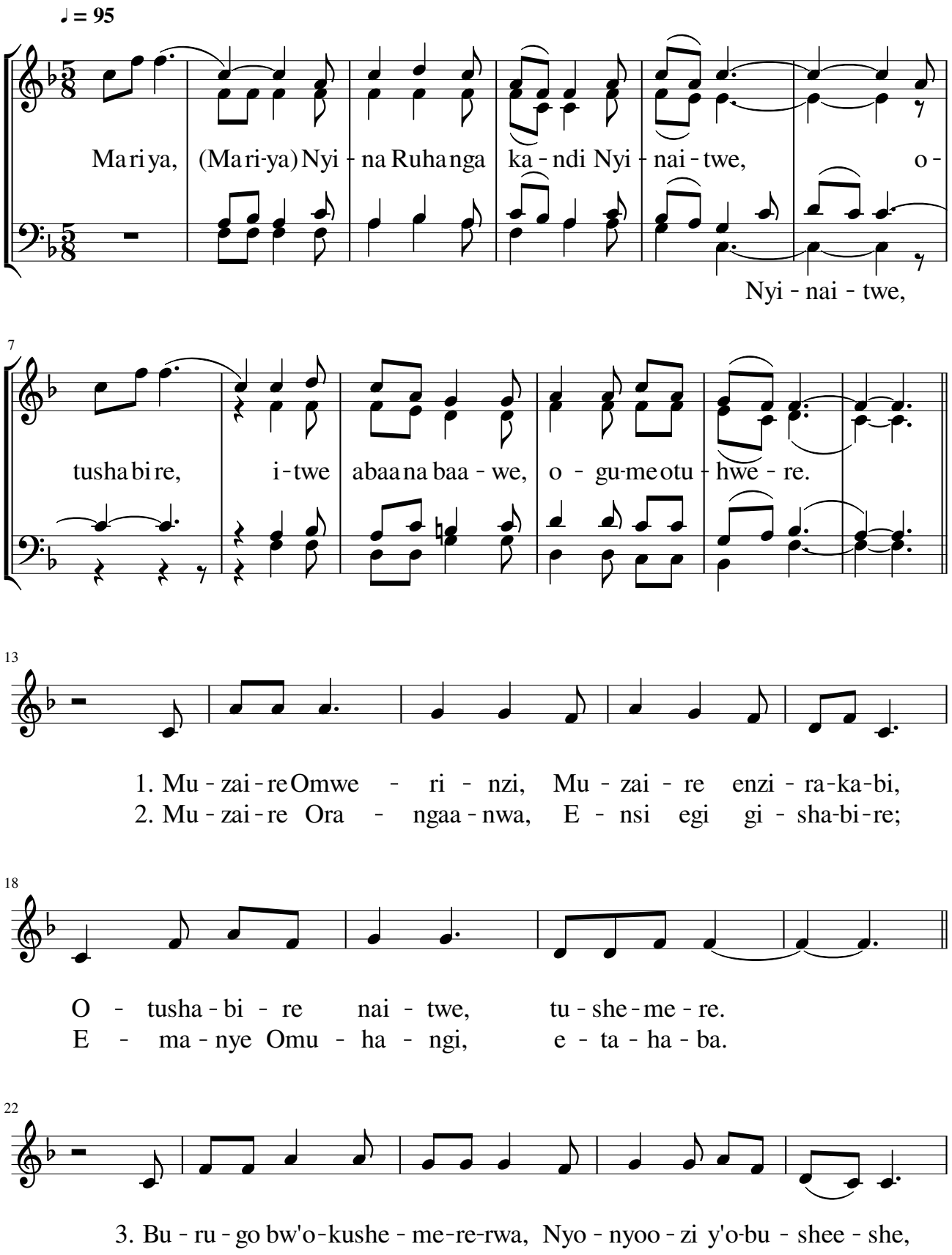

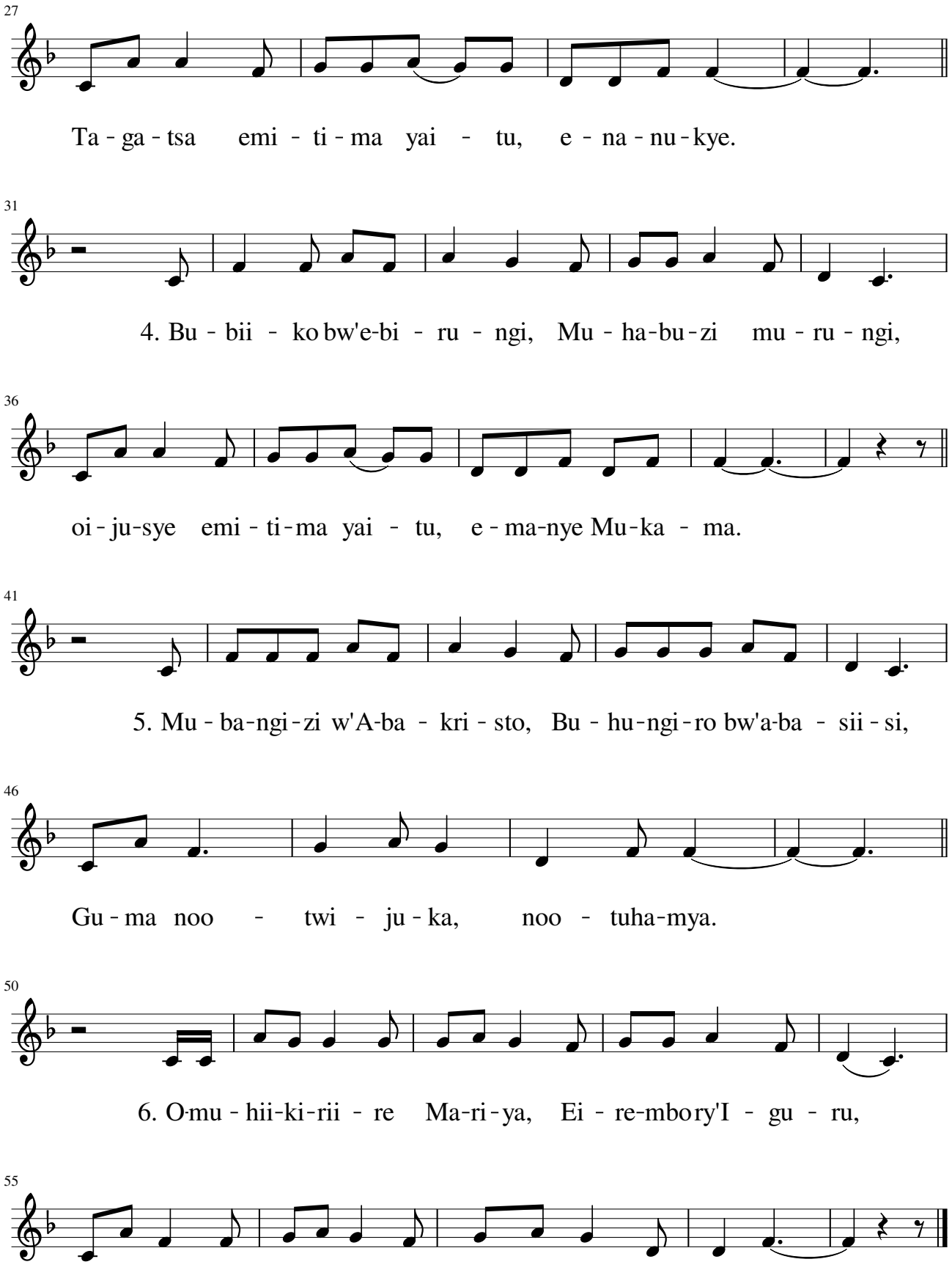
27
Ta - ga - tsa emi - ti - ma yai - tu, e - na - nu - kye.
31
4. Bu - bii - ko bw'e-bi - ru - ngi, Mu - ha-bu-zi mu - ru - ngi,
36
oi - ju-sye emi - ti - ma yai - tu, e - ma-nye Mu-ka - ma.
41
5. Mu - ba-ngi-zi w'A-ba - kri - sto, Bu - hu-ngi-ro bw'a-ba - sii - si,
46
Gu - ma noo - twi - ju - ka, noo - tuha-mya.
50
6. O-mu - hii-ki-rii - re Ma-ri-ya, Ei - re-mbory'I - gu - ru,
55
Gu-ma noo - tu - sha-bi-ra, tu - kusha ngye Bwe - ra - nya-ngi.