Nitukweha Mariya

Marian Songs

Bazilio Arinda (2019)

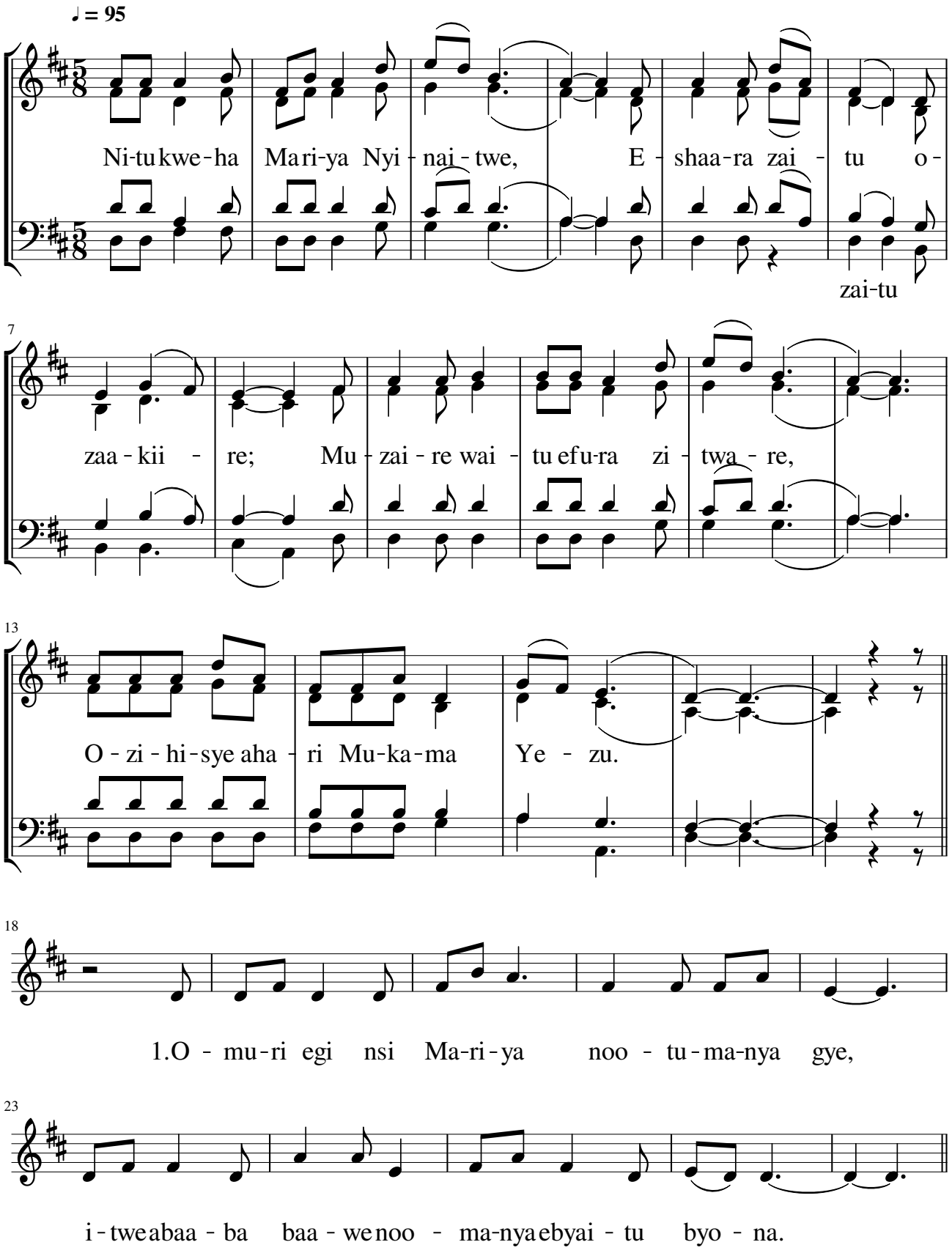

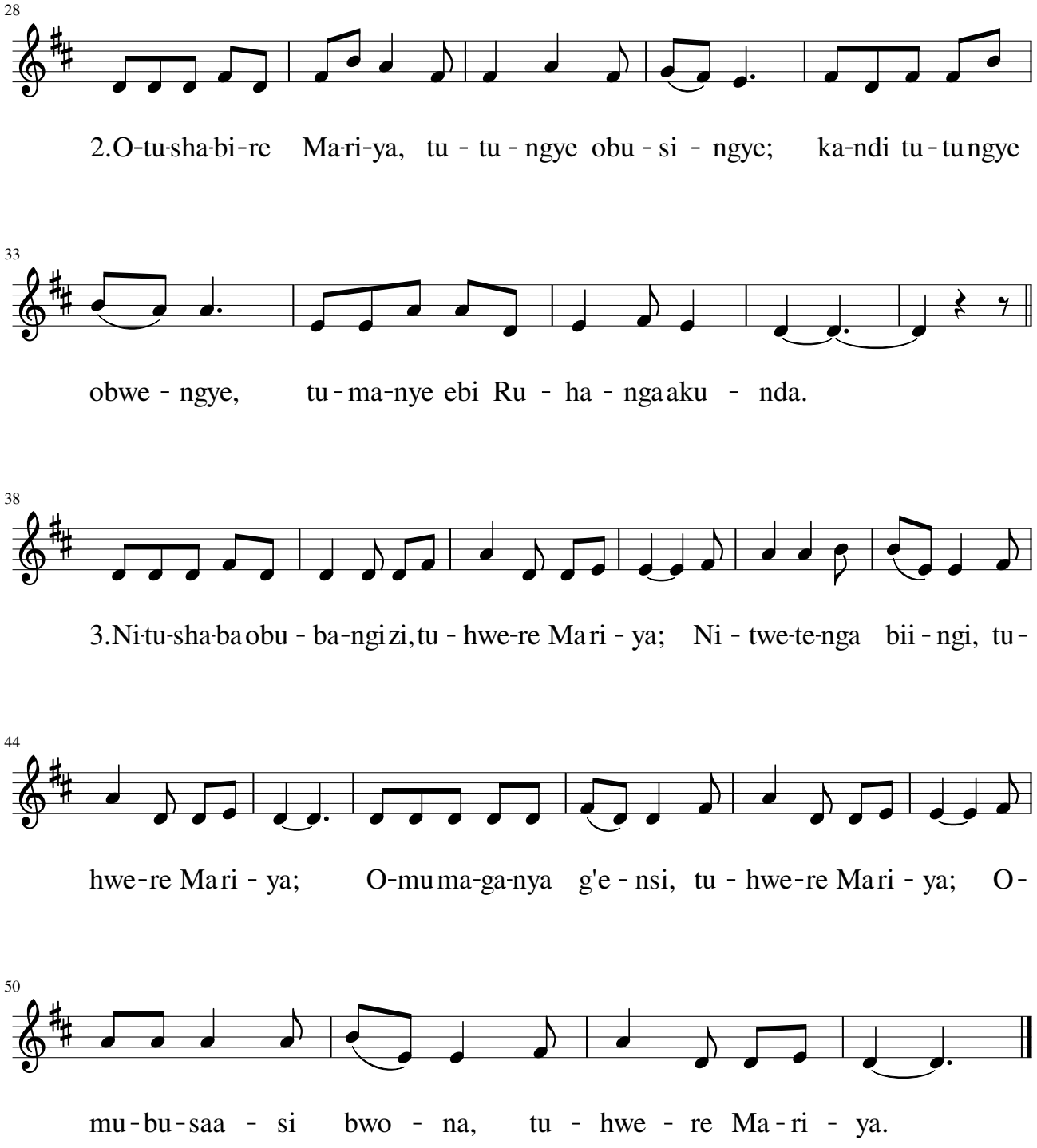
28
2.O-tu-sha-bi-re Ma-ri-ya, tu - tu - ngye obu - si - ngye; ka-ndi tu - tu ngye
33
obwe - ngye, tu - ma-nye ebi Ru - ha - nga aku - nda.
38
3.Ni-tu-sha-ba obu - ba-ngi zi, tu - hwe-re Ma ri - ya; Ni - twe-te-nga bii - ngi, tu -
44
hwe-re Ma ri - ya; O-mu ma-ga-nya g'e - nsi, tu - hwe-re Ma ri - ya; O -
50
mu - bu - saa - si bwo - na, tu - hwe - re Ma - ri - ya.