272 'Tis Good, Lord, to Be Here

66 86

SWABIA

JOHANN M. SPEISS, 1715–1772
ADAPT. BY WILLIAM A. HAVERGAL, 1793–1870

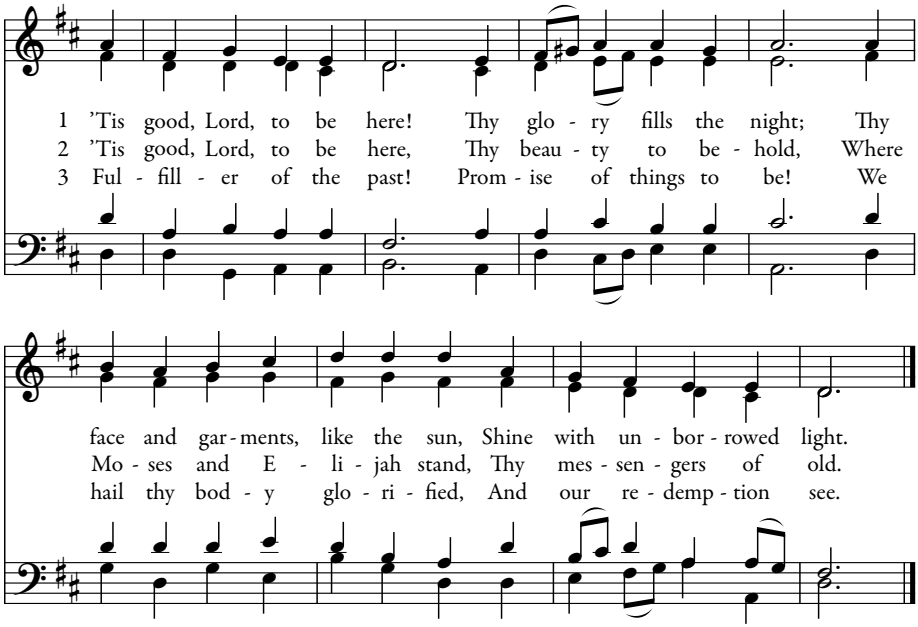

4 Before we taste of death,
We see thy kingdom come;
We long to hold the vision bright,
And make this hill our home.

5 'Tis good, Lord, to be here!
Yet we may not remain;
But since thou bidd'st us leave the mount,
Come with us to the plain.

BASED ON LK 9:32–33
JOSEPH A. ROBINSON, 1858–1933