Nibo Abo

Holy Martyrs

Bazilio Arinda (2020)

♩ = 80

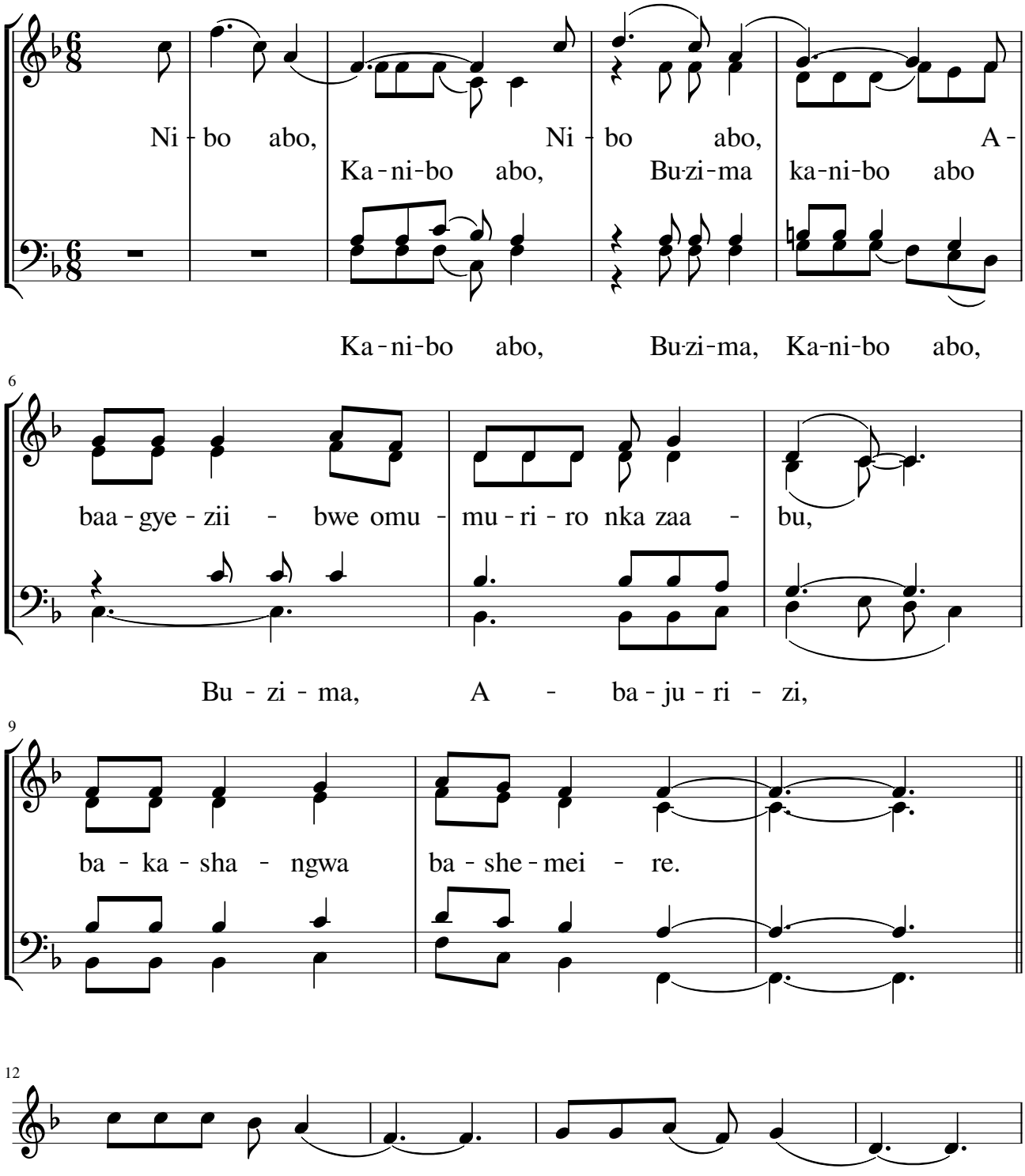

1. A - ba - ju - ri - zi ba - ka - kwa - twa,
2. A - ba - ju - ri - zi ba - ka - tee - rwa,
3. O - gw'e - kyo - to gu - ka - hee - mbwa,

16

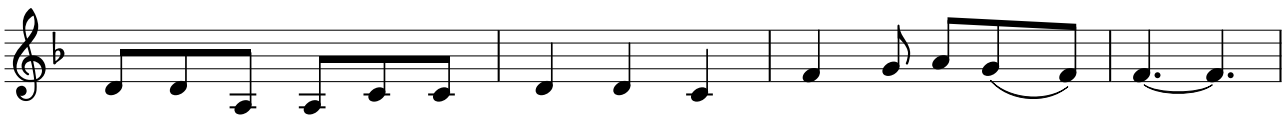

baa - bo - na - bo - ne - si - bwa ka - ndi, baa - fee-ra edii - ni.
bo, bai - ki - ri - za ku - fa, wee - za, bai - jwi-re okwe - ra.
Baa - ko-mwa, baa - na - gwa - mu wee - za, baa - sya n'e - saa - si.

20

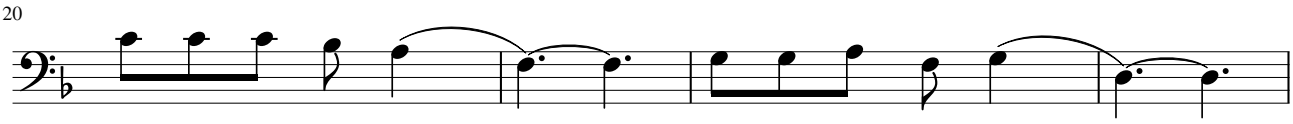

E - gyo sha - ga - ma e - ya - shee - shi - rwe,
E - zo nku - nzi, zi - ka - too - rwa,
Nk'e - ki - ta - mbo, o - gwo mwi - ka,

24

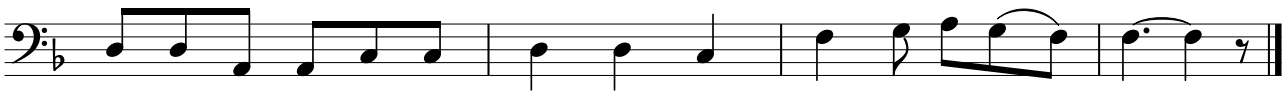

n'e-mbi-bo mbi-bwa ku - bya - ra e - nki - ngi z'a - maa - ni.
zo, zei - na - mu-rwa ku - tuu - ra okwo, ndu - ngi y'a - bee - ra.
gwe gwa-nye-gye - za ha - mwe n'e - mi - ti - ma y'e - nku - zi.

2