Nimwije Tuhaise Mukama

Holy Martyrs

Bazilio Arinda (2020)

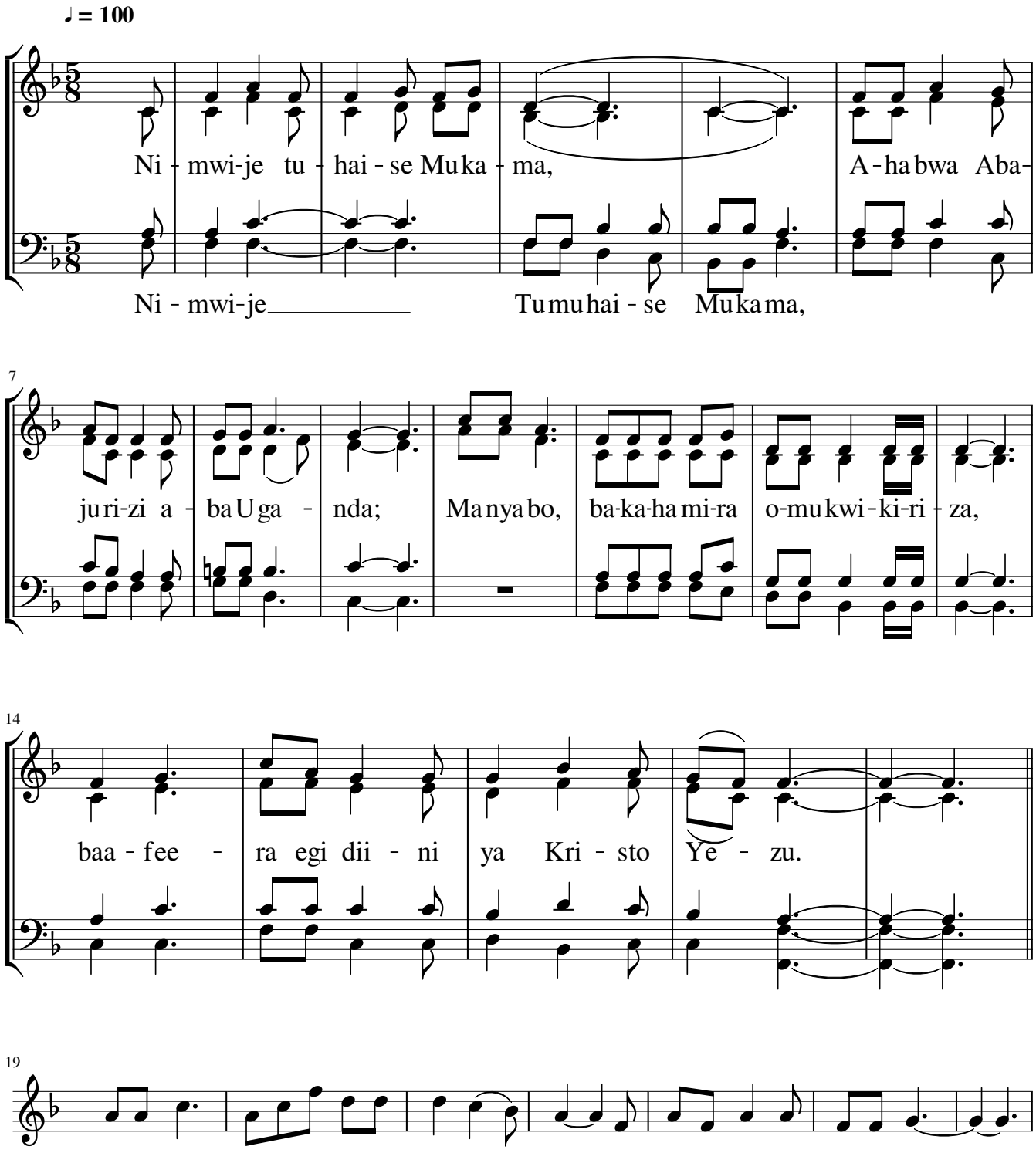

1. Abamwe ba-ka-cumagu - rwa bai - twa, A - bandibaa-te - magurwa;

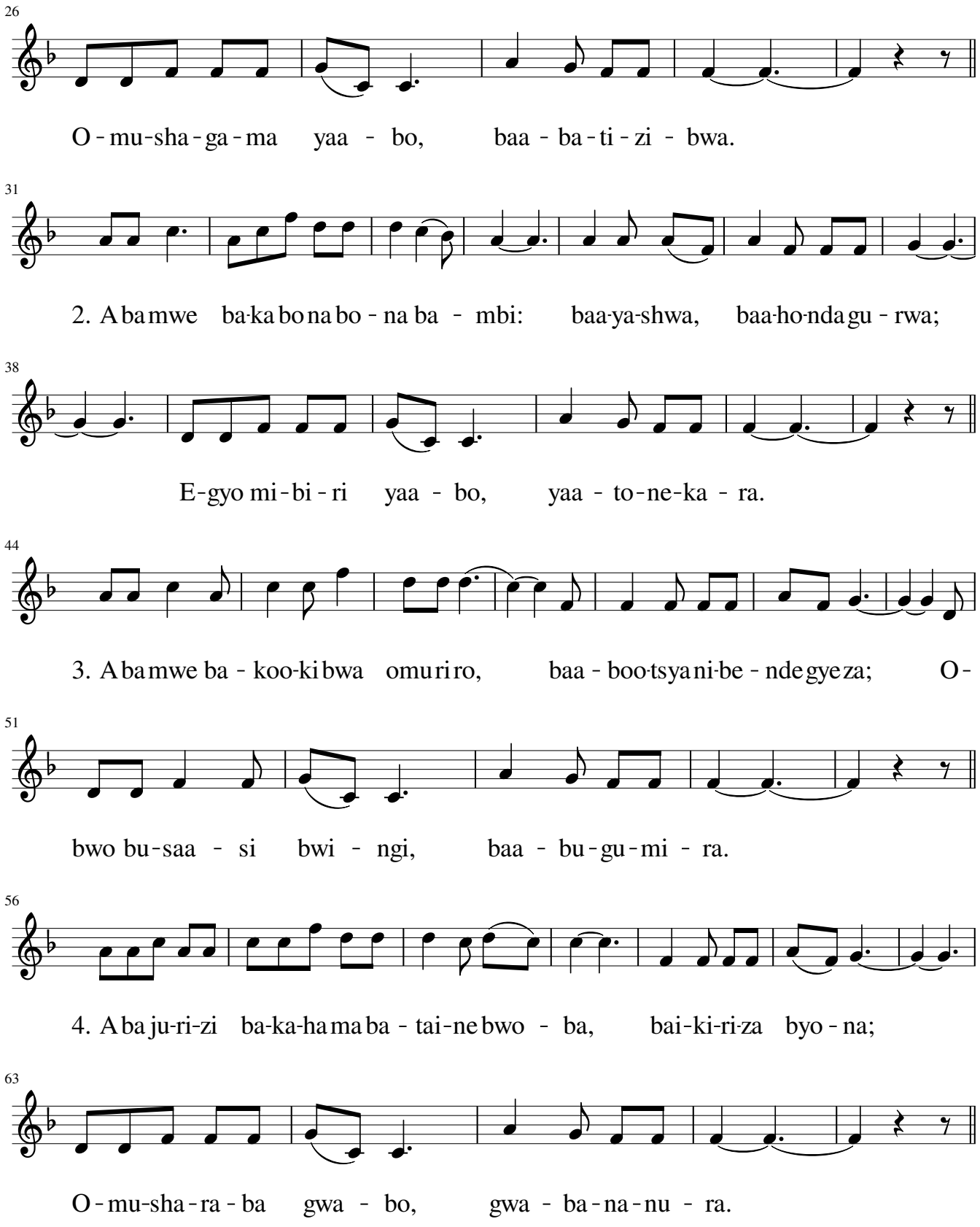
26
O - mu - sha - ga - ma yaa - bo, baa - ba - ti - zi - bwa.
31
2. Abamwe ba-ka-bo-na bo - na ba - mbi: baa-ya-shwa, baa-ho-nda gu - rwa;
38
E-gyo mi - bi - ri yaa - bo, yaa - to - ne - ka - ra.
44
3. Abamwe ba - koo-ki bwa omuriro, baa - boo-tsya ni-be - ndegyeza; O-
51
bwo bu - saa - si bwi - ngi, baa - bu - gu - mi - ra.
56
4. Aba ju-ri-zi ba-ka-ha ma ba - tai - ne bwo - ba, bai - ki - ri - za byo - na;
63
O - mu - sha - ra - ba gwa - bo, gwa - ba - na - nu - ra.

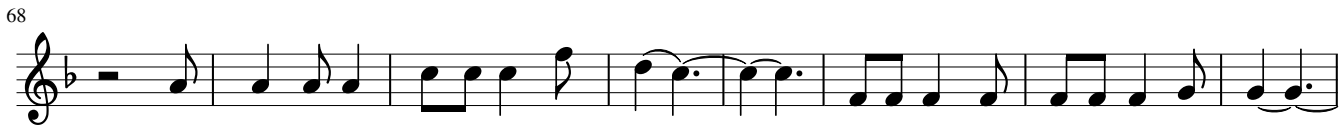

5. O - mwi gu-ru mu ka-te-mba - yo, bu-zi ma mu - na nu kii - re - yo,

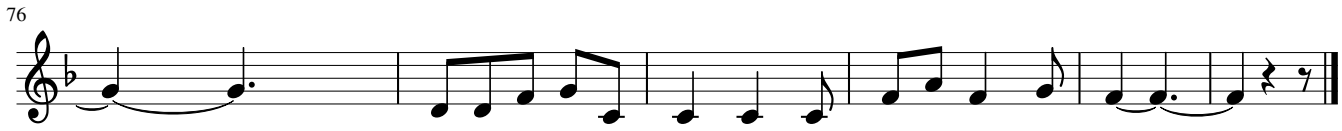

Mu tu-sha-bi-re nai - twe, tu - baa se kwi - ja - yo.