Mwebare Niiwe Abajurizi

Holy Martys

John Bosco Kazoora (2010)
Harmony: Lawrence Ssemanda

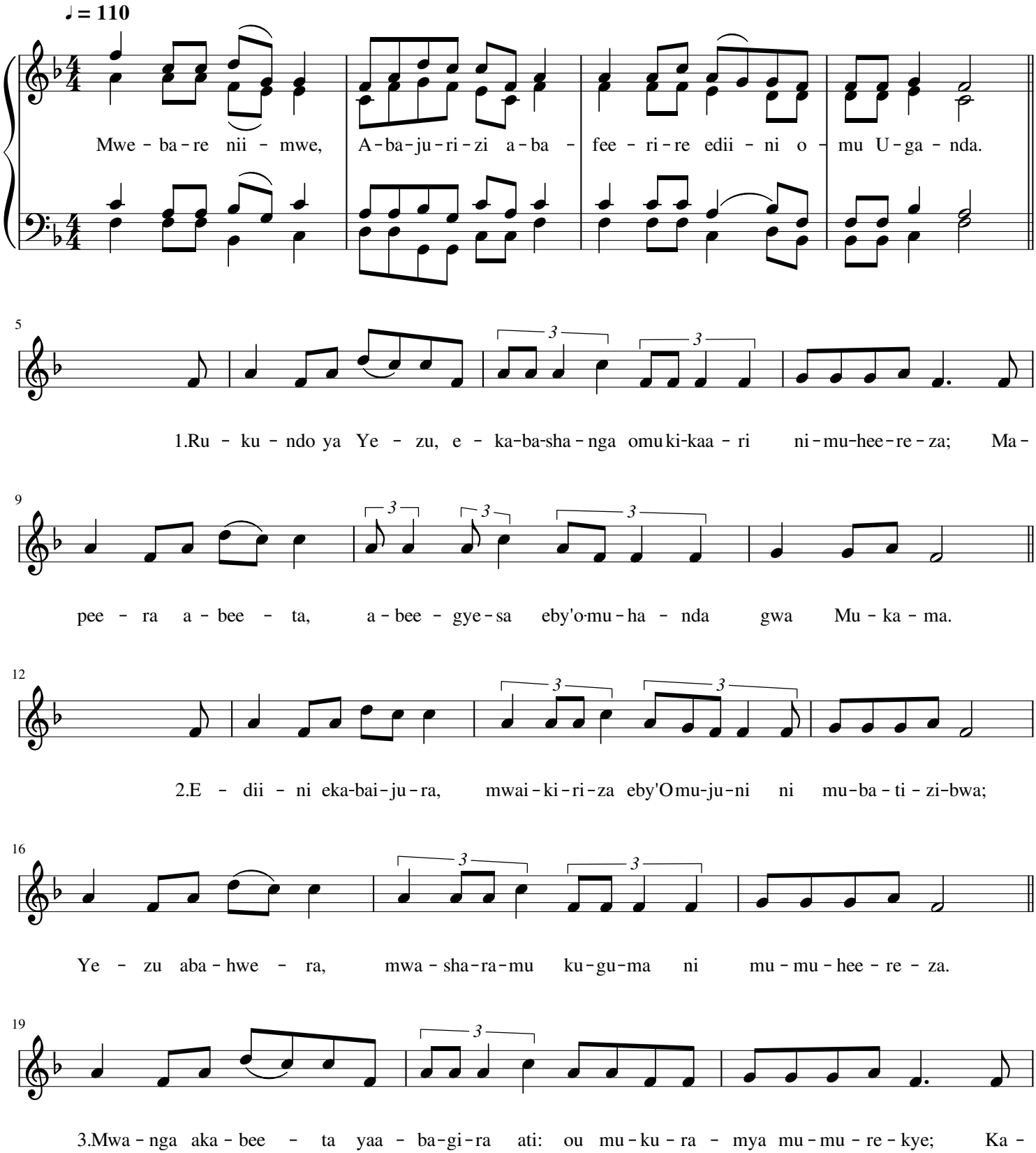

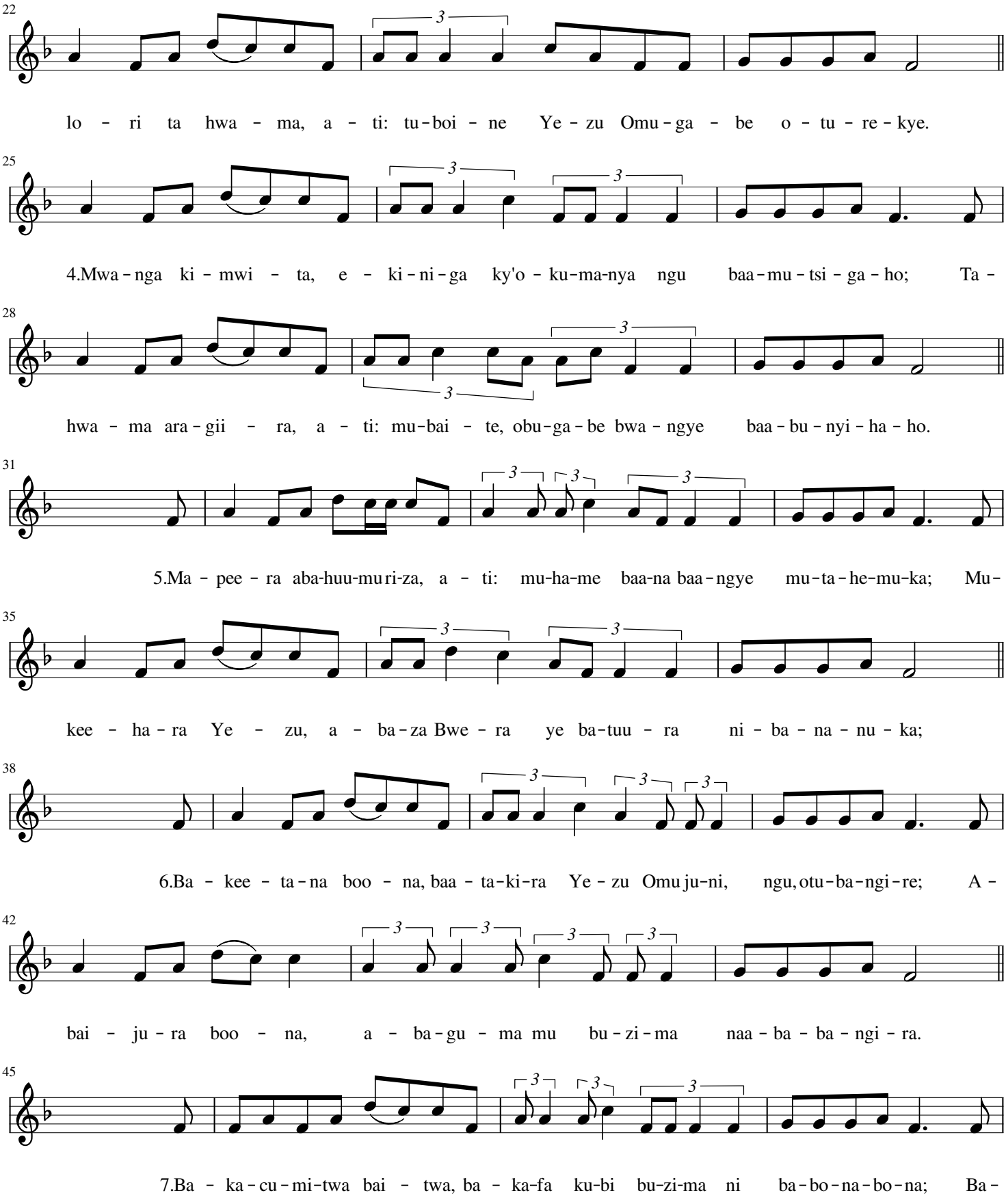
22
lo - ri ta hwa - ma, a - ti: tu-boi - ne Ye - zu Omu-ga - be o - tu - re - kye.
25
4.Mwa-nga ki - mwi - ta, e - ki-ni-ga ky'o - ku-ma-nya ngu baa-mu-tsi - ga - ho; Ta -
28
hwa - ma ara-gii - ra, a - ti: mu-bai - te, obu-ga-be bwa - ngye baa-bu-nyi-ha-ho.
31
5.Ma - pee - ra aba-huu-mu ri-za, a - ti: mu-ha-me baa-na baa-ngye mu-ta-he-mu-ka; Mu-
35
kee - ha - ra Ye - zu, a - ba-za Bwe - ra ye ba-tuu - ra ni - ba - na - nu - ka;
38
6.Ba - kee - ta-na boo - na, baa - ta-ki-ra Ye - zu Omu ju-ni, ngu, otu-ba-ngi-re; A -
42
bai - ju - ra boo - na, a - ba-gu - ma mu bu-zi-ma naa - ba - ba - ngi - ra.
45
7.Ba - ka-cu-mi-twa bai - twa, ba - ka-fa ku-bi bu-zi-ma ni ba-bo-na-bo-na; Ba -

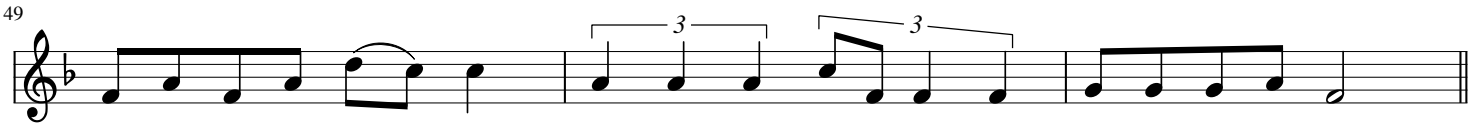

ka - te - mwa - te - mwa abo, baa - bo - tsya nk'e-mi - tsi - nga ni - ba - bu - gu - ma.

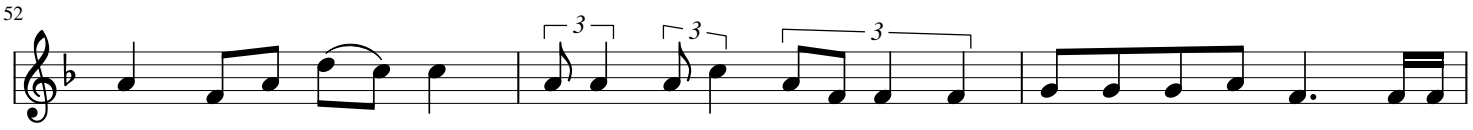

8.Yai - mwe Ba - ju - ri - zi, mu-kee - ha - yo n'o - bu - ma - nzi ni - tu - bee - ba - za; Mu-gu-

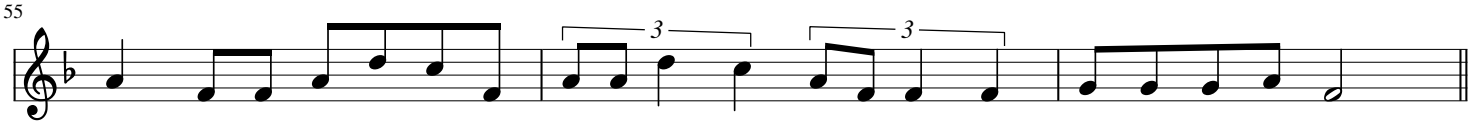

me mu - tu - sha - bi - re, tu - ha - mi - re aha - ri ogwo Ru - ga - ba - ma - ga - ra.

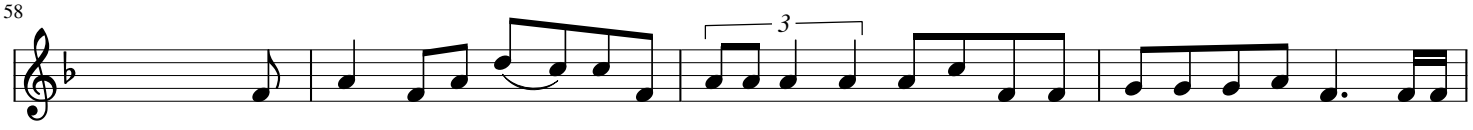

9.Tu - bee - ba - ze mwe - na, e - manzi za U - ga - nda nai-twe mu - tu - sha - bi - re; Tugu-

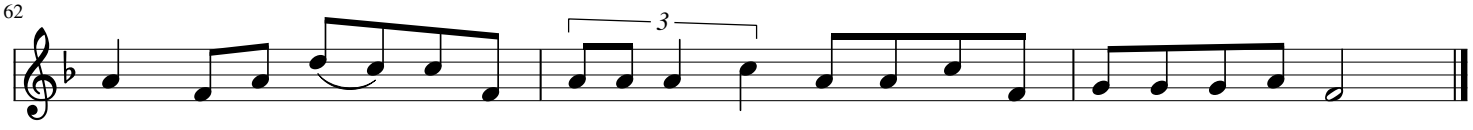

he - mbe tu - gwo - te, e - nka-nja yaa - gwo etu - mu - ri - ki - re tu - ta - ha - ba.