282. YEZU WAFFE OMUNUNUZI

WF

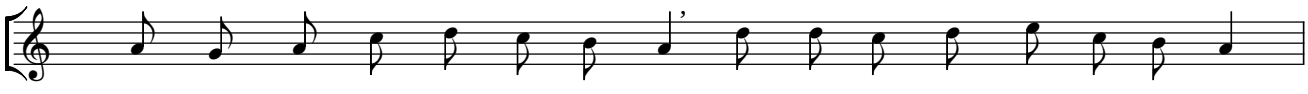

1. Ye - zu wa - ffe omu - nu - nu - zi, O - mu - to - nzi w'e - bi - ri - wo
2. Wa - jji - ri - ra ki - mu kyo - kka, kwe ku - tu - lo - ko - la ffe - nna,
3. E - ky'o - kwe - nu - nu - la ffe - kka, ffe - nna wa - mu kya - tu - le - ma.
4. E - ri - nnya lyo e - rya Ye - zu, lya ki - tii - bwa mu nsi yo - nna,
5. A - yi Ye - zu nnyi - ni ki - sa, o - mu - la - mu - zi w'a - ba - ntu,
6. Ka - to - nda Mu - ka - ma wa - ffe, Tri - ni - ta Omu - tu - ki - ri - vu

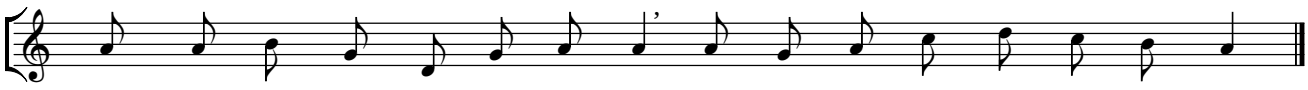

A - ba - ku - kki - ri - za mu nsi, bo - nna bee - si - ga eki - sa kyo
mu bu - ddu mwe twa - ku - li - ra, ne lee - ro to - twa - bu - li - ra.
Ggwe wa - ki - so - bo - la we - kka nga we - fu - dde ng'e - kyo - nzi - ra.
n'e - ma - go - mbe ne mu ggu - lu wo - nna li - fu - kaa - mi - ri - rwa.
tu - kwe - ga - yi - ri - dde ffe - nna, ya - mba tu - ge - nde mu ggu - lu.
tu - ku - si - nza ffe - nna wa - mu, e - mi - re - mbe n'e - mi - re - mbe.