# *436. MUKULIKE OLUTALO*

**Joseph Kyaambiddwa**

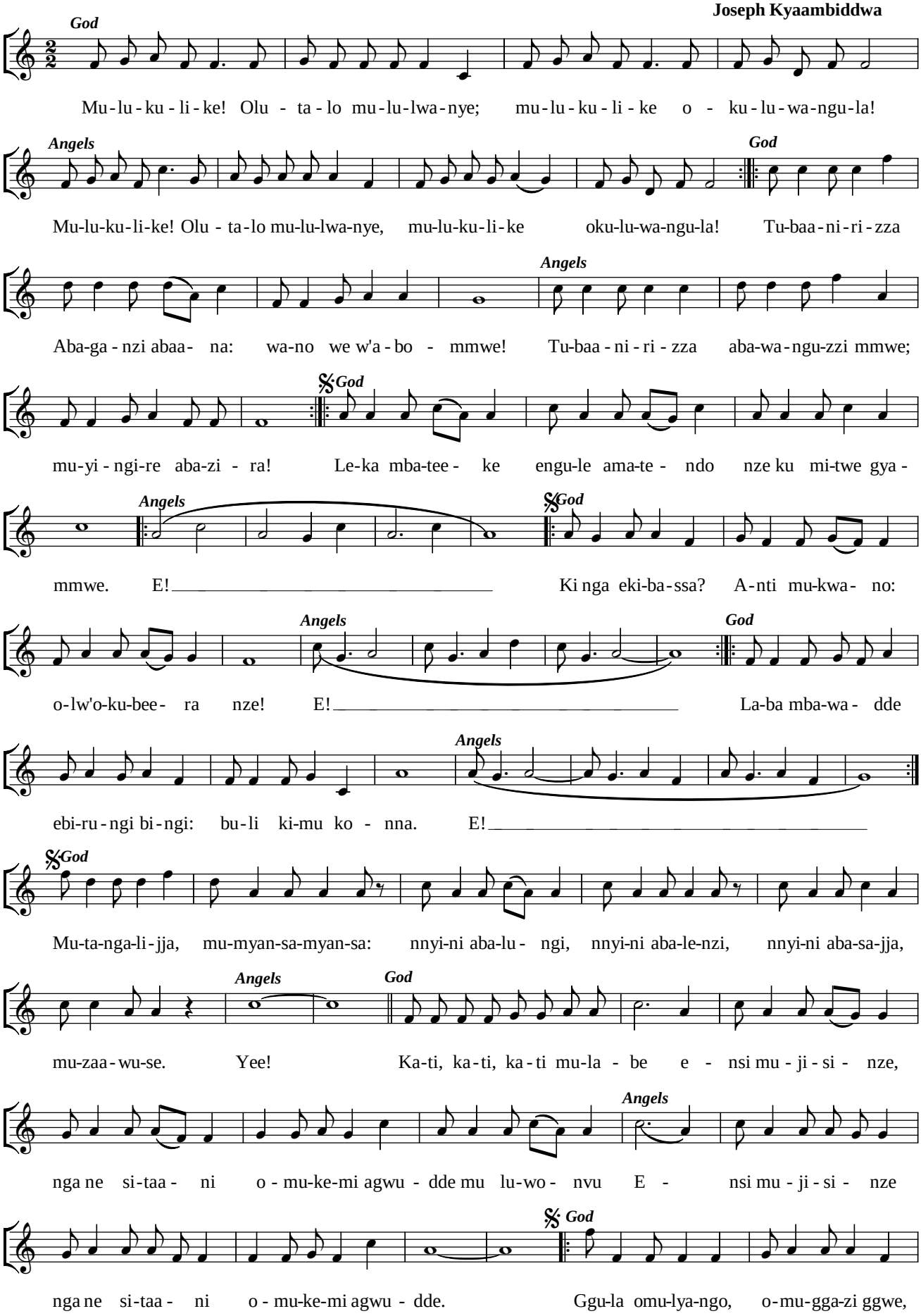

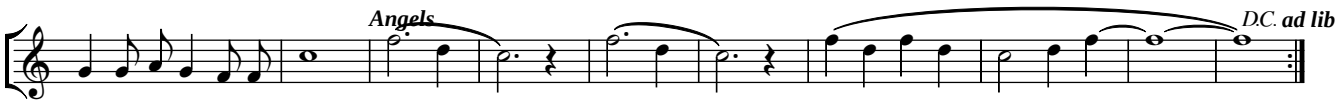


A - ba-ku-lu ba-yi - te. E! E! E!