437. MUYOGEYOGE MMWE ABAZIRA

Ben Jjuuko

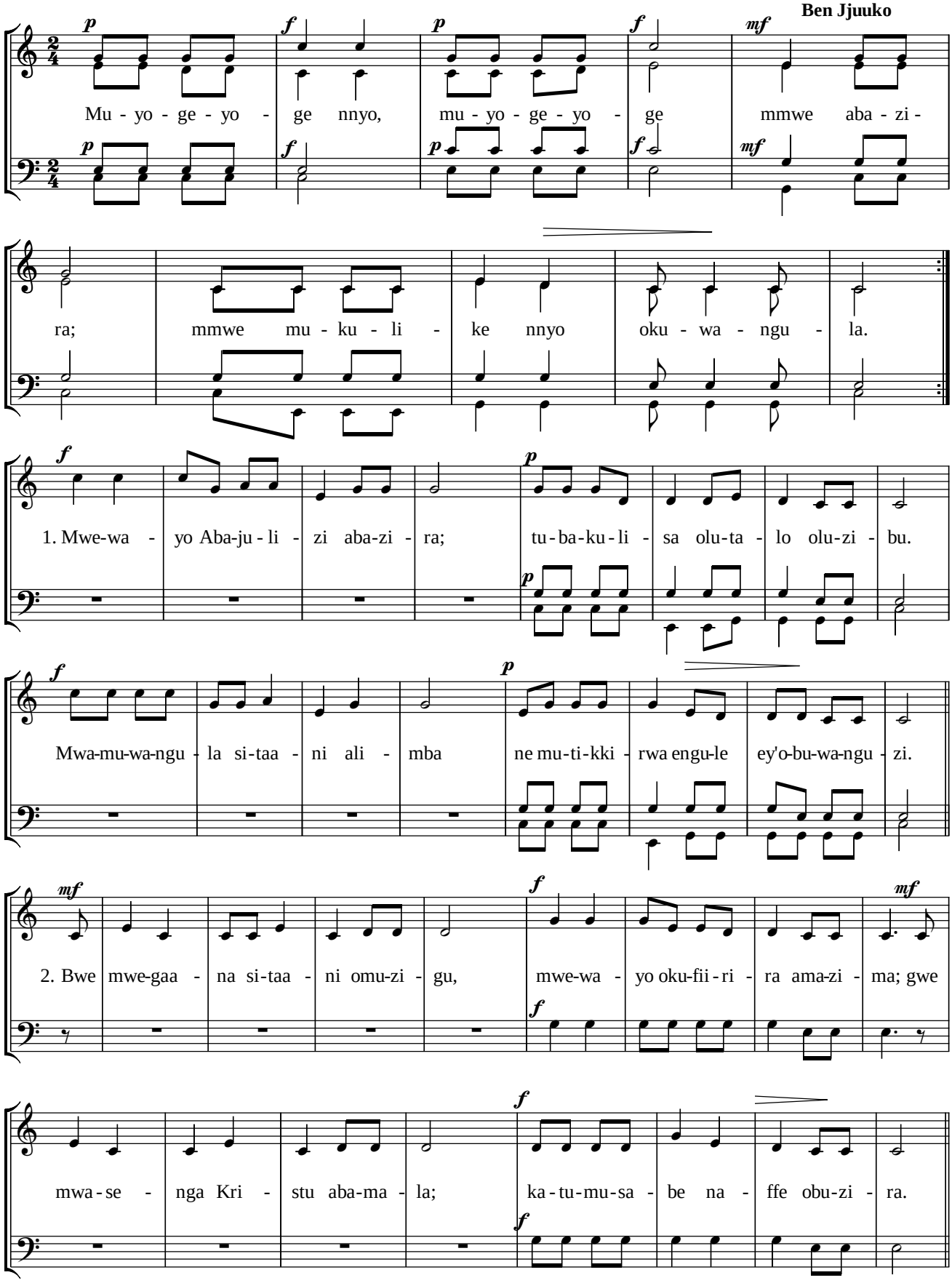

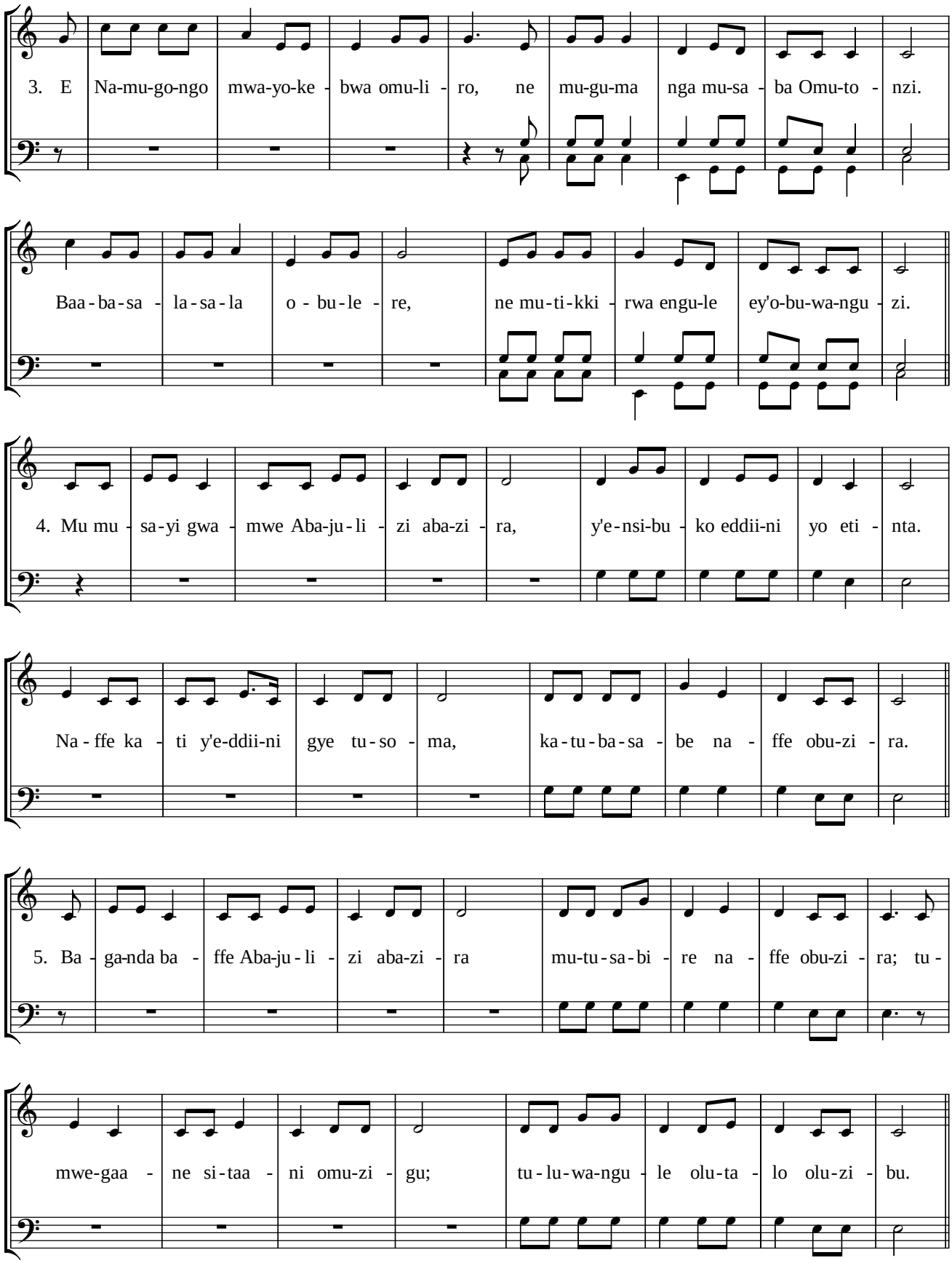
3. E Na-mu-go-ngo mwa-yo-ke - bwa omu-li - ro, ne mu-gu-ma nga mu-sa - ba Omu-to - nzi.
Baa - ba-sa - la-sa-la o - bu-le - re, ne mu-ti-kki - rwa engu-le ey'o-bu-wa-ngu - zi.
4. Mu mu - sa-yi gwa - mwe Aba-ju-li - zi aba-zi - ra, y'e-nsi-bu - ko eddii-ni yo eti - nta.
Na - ffe ka - ti y'e-ddii-ni gye tu-so - ma, ka-tu-ba-sa - be na - ffe obu-zi - ra.
5. Ba - ga-nda ba - ffe Aba-ju-li - zi aba-zi - ra mu-tu-sa-bi - re na - ffe obu-zi - ra; tu -
mwe-gaa - ne si-taa - ni omu-zi - gu; tu-lu-wa-ngu - le olu-ta - lo olu-zi - bu.