BANYAGARIRAYA MWE

Harm: Agaba Alfred
Arr: Sabastian Mulefu

Ascension

Benedicto K Mubangizi

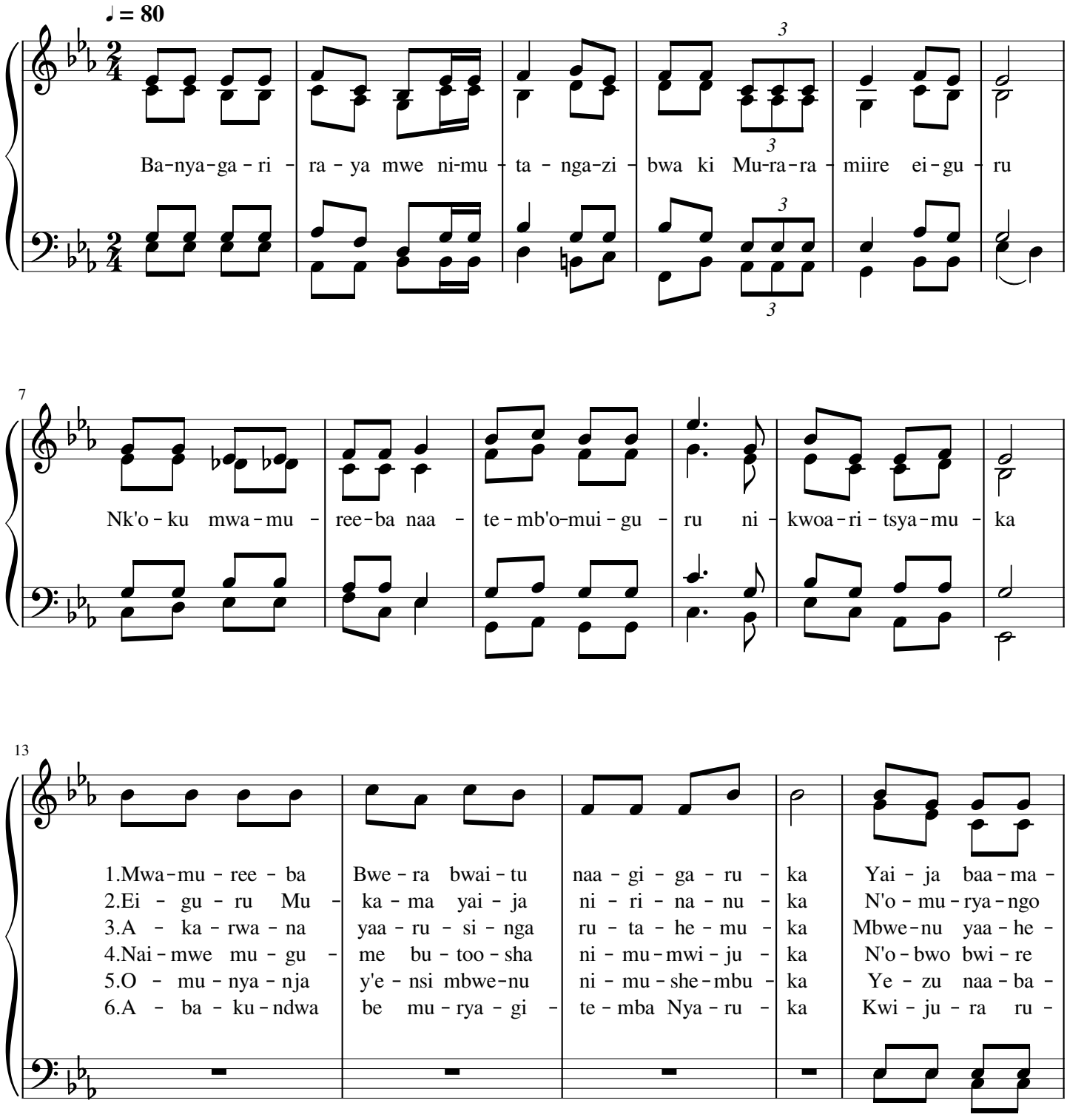

18

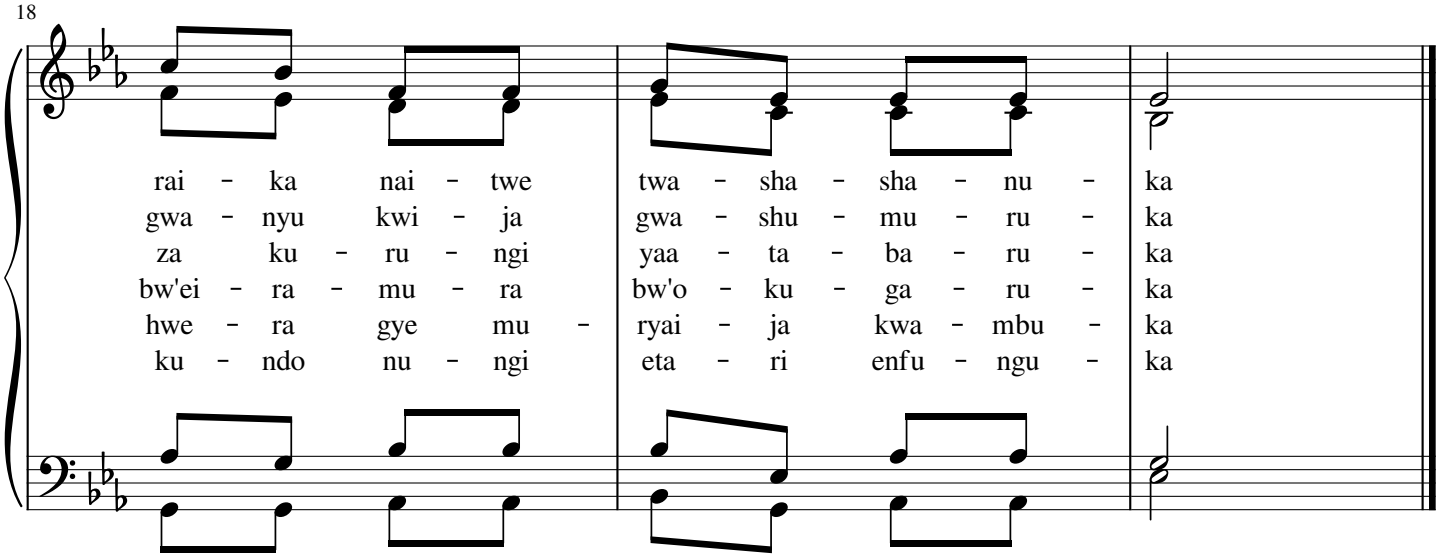
rai - ka nai - twe twa - sha - sha - nu - ka
gwa - nyu kwi - ja gwa - shu - mu - ru - ka
za ku - ru - ngi yaa - ta - ba - ru - ka
bw'ei - ra - mu - ra bw'o - ku - ga - ru - ka
hwe - ra gye mu - ryai - ja kwa - mbu - ka
ku - ndo nu - ngi eta - ri enfu - ngu - ka