Silent Night

Translated by John Freeman Young (1820–1885) — Franz Gruber (1787–1863)

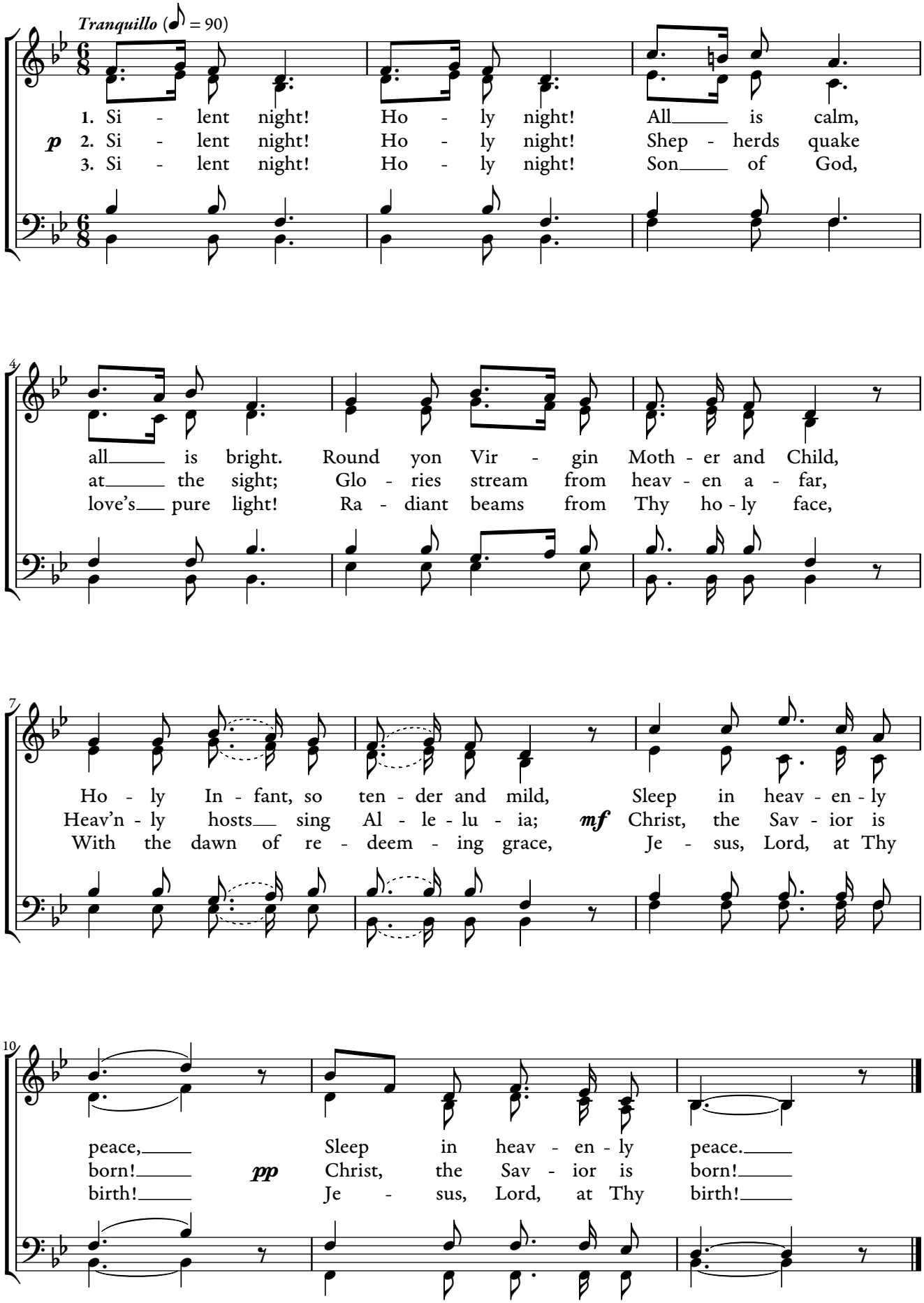

from *Christmas Carols and Hymns for School and Choir*, 1910