Close To Thee

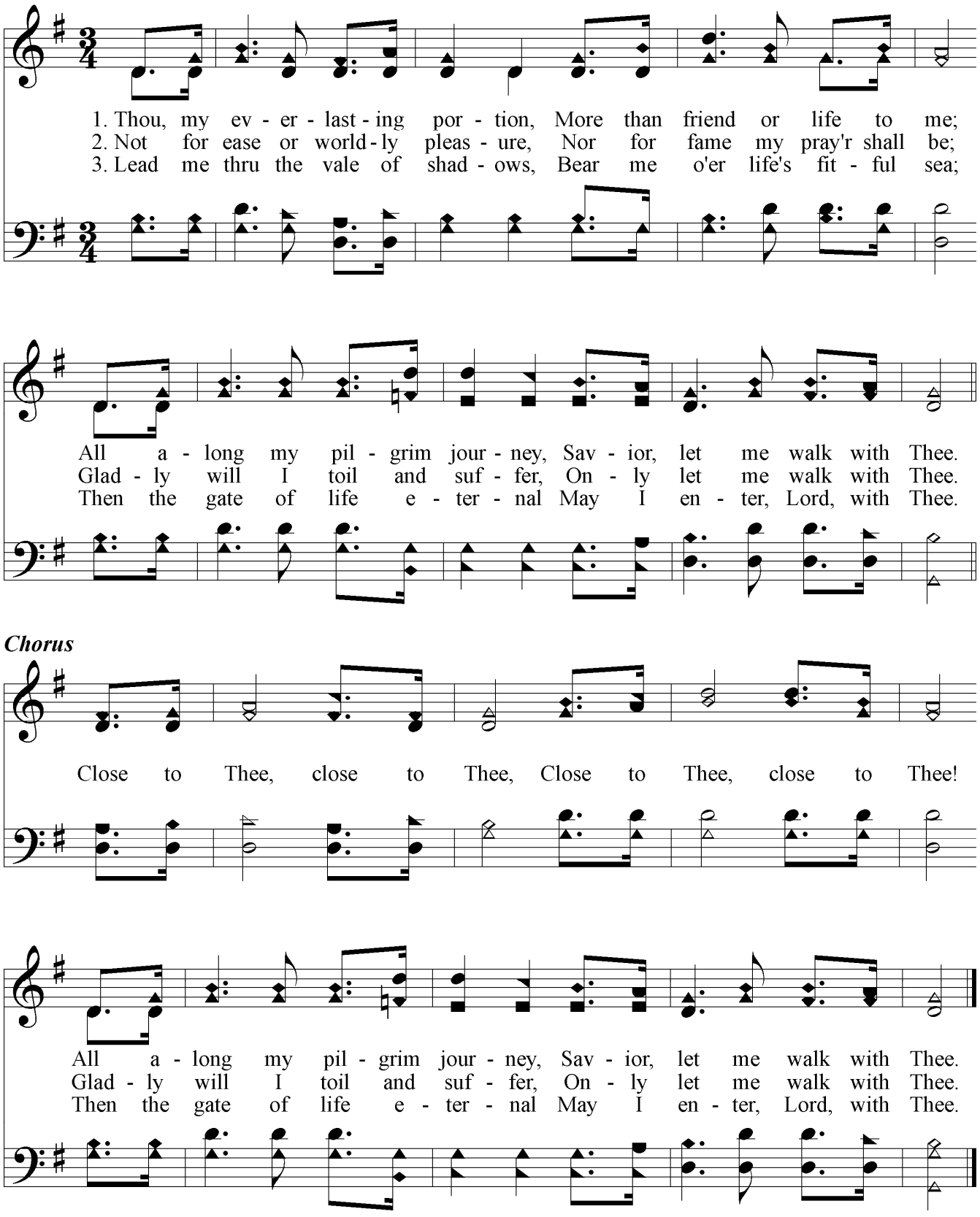

Words by Fanny J. Crosby
Music by Silas J. Vail

PDHymns.com