436. MUKULIKE OLUTALO

Joseph Kyaambiddwa

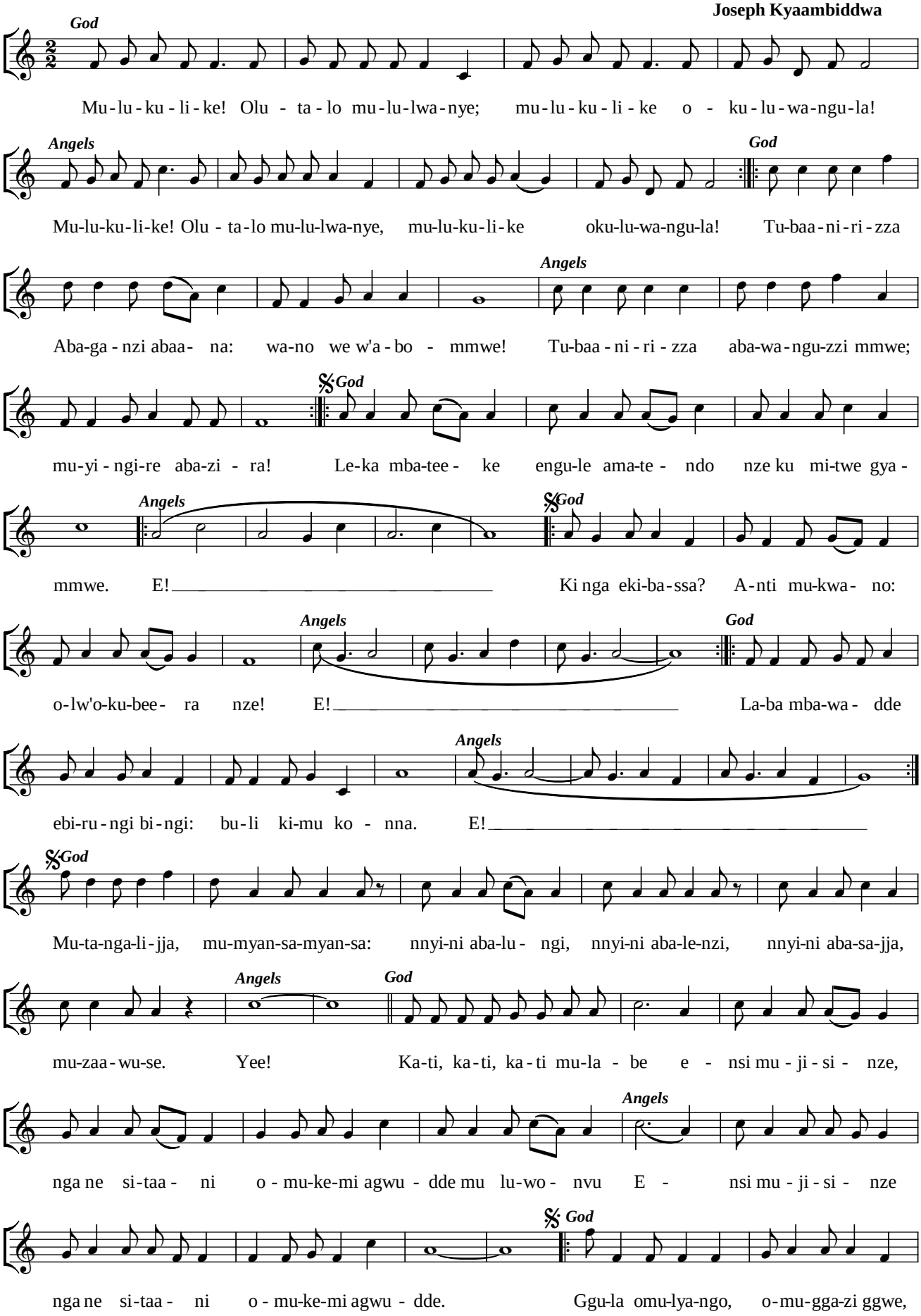

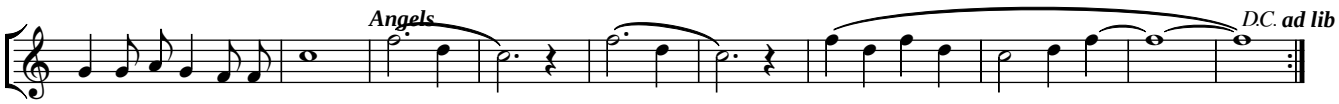

A - ba-ku-lu ba-yi - te. E! E! E!