Nimwije Omunju ya Mukama

Bazilio Arinda (2019)

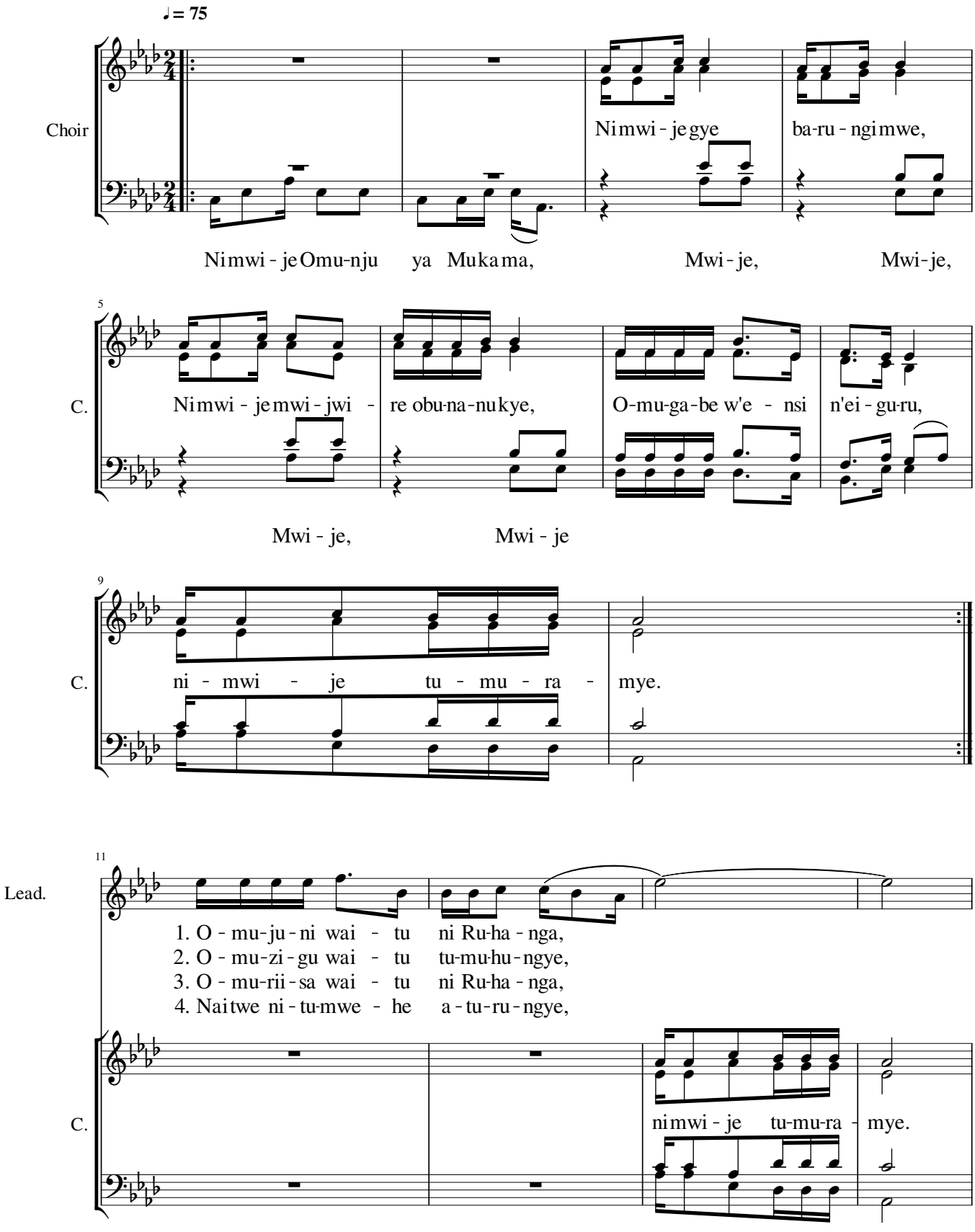

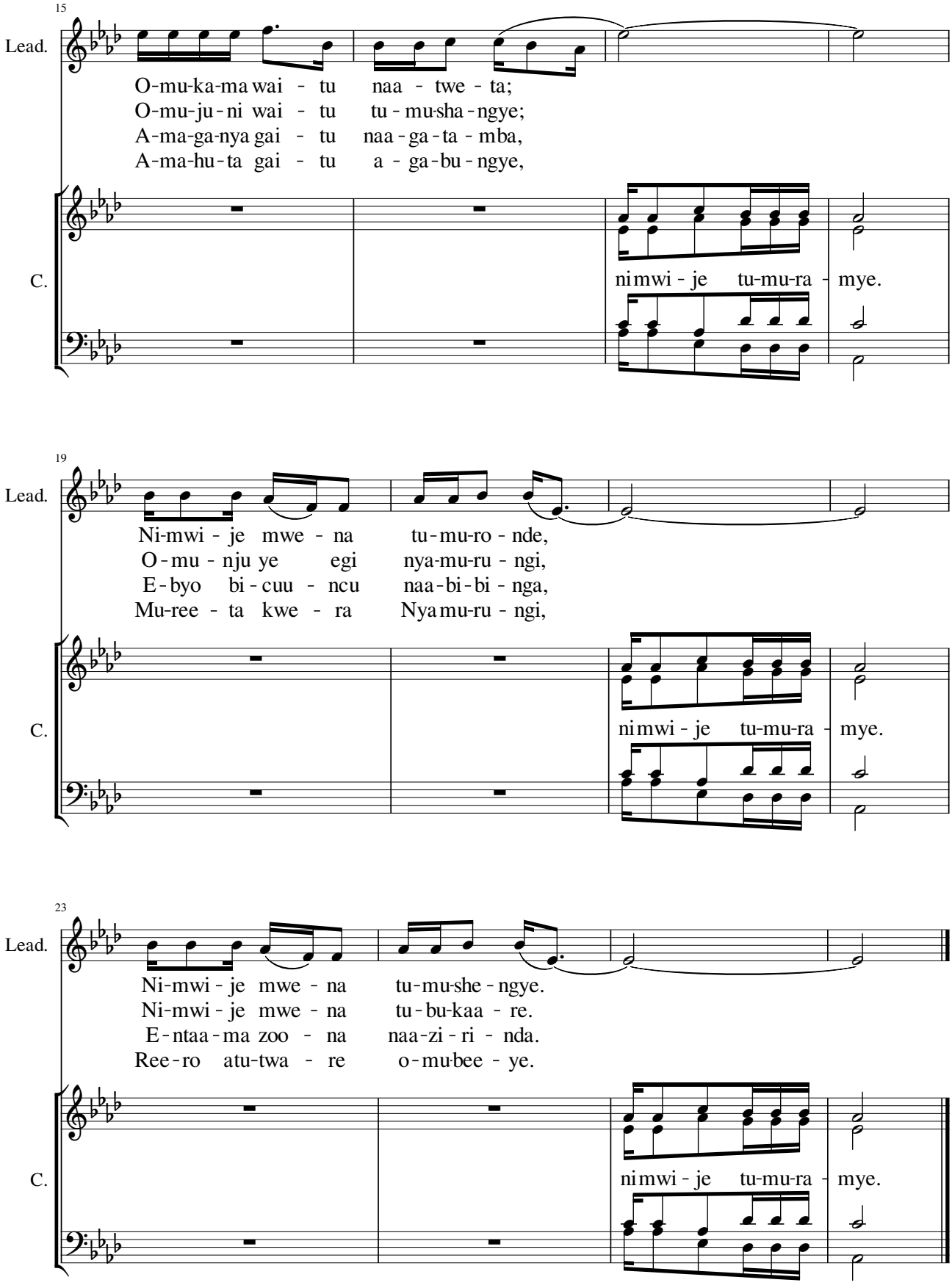
15
Lead.
O-mu-ka-ma wai - tu naa - twe - ta;
O-mu-ju-ni wai - tu tu - mu-sha - ngye;
A-ma-ga-nya gai - tu naa - ga - ta - mba,
A-ma-hu-ta gai - tu a - ga-bu - ngye,
C.
ni mwi - je tu-mu-ra - mye.
19
Lead.
Ni-mwi - je mwe - na tu-mu-ro - nde,
O - mu - nju ye egi nya-mu-ru - ngi,
E - byo bi - cuu - ncu naa - bi - bi - nga,
Mu-ree - ta kwe - ra Nya mu-ru - ngi,
C.
ni mwi - je tu-mu-ra - mye.
23
Lead.
Ni-mwi - je mwe - na tu-mu-she - ngye.
Ni-mwi - je mwe - na tu - bu-kaa - re.
E - ntaa - ma zoo - na naa - zi - ri - nda.
Ree - ro atu-twa - re o - mu-bee - ye.
C.
ni mwi - je tu-mu-ra - mye.